1964

THE RIDGE RUNNER

[illegible] the best of [illegible]

"Our Best and Then Some"

Dedication

We the Seniors dedicate this 1964 Ridgerunner to Jerry A. Rice for his encouragement, kindness, understanding, and dedication to our school. He has strived to make Swain County High School one of the best, and for this we are deeply indebted.

In Memory of John Fitzgerald Kennedy

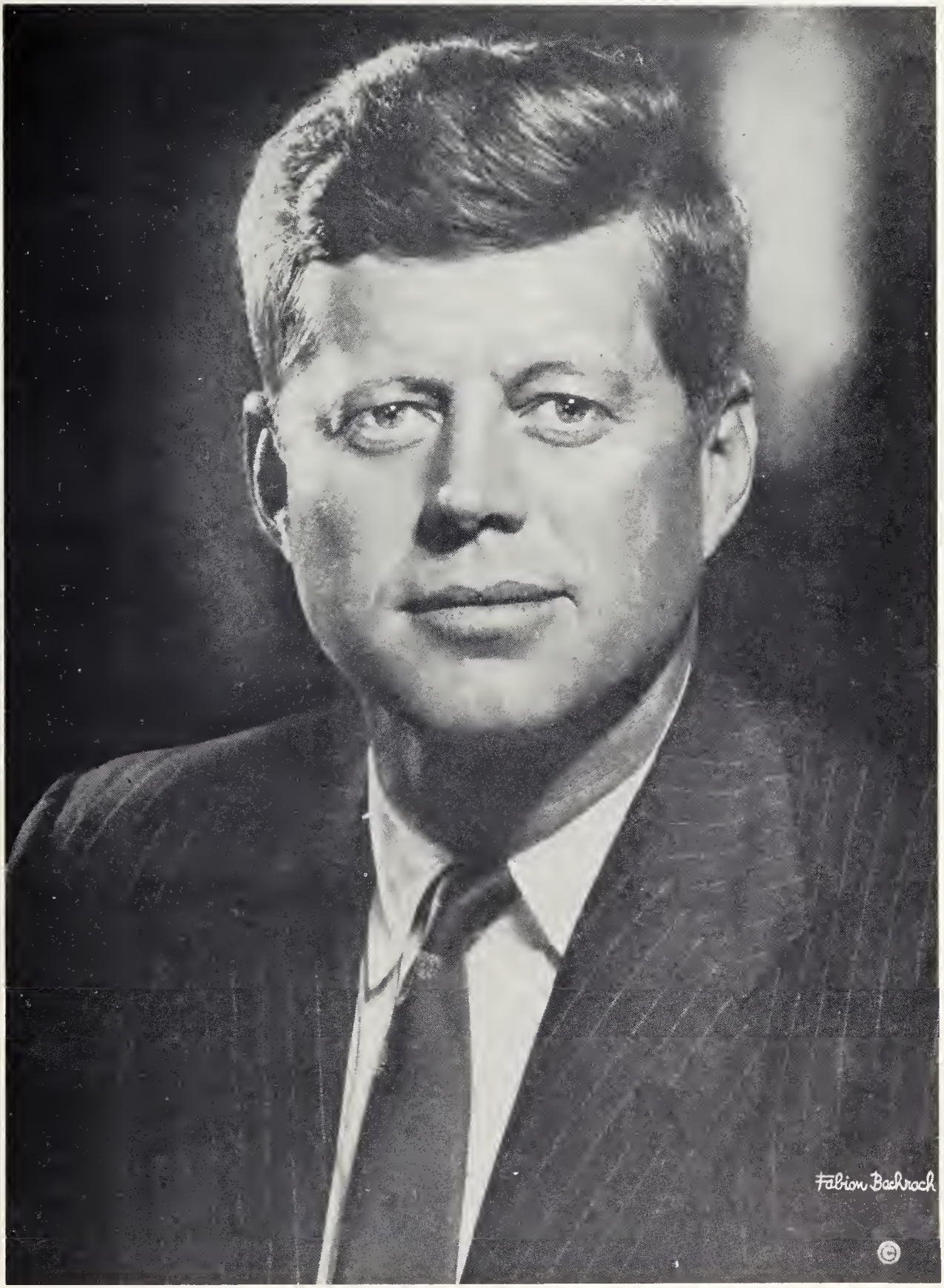

"Ask not what your country can do for you, but what you can do for your country."

Miss Ridgerunner of 1964

Marcella McGugan

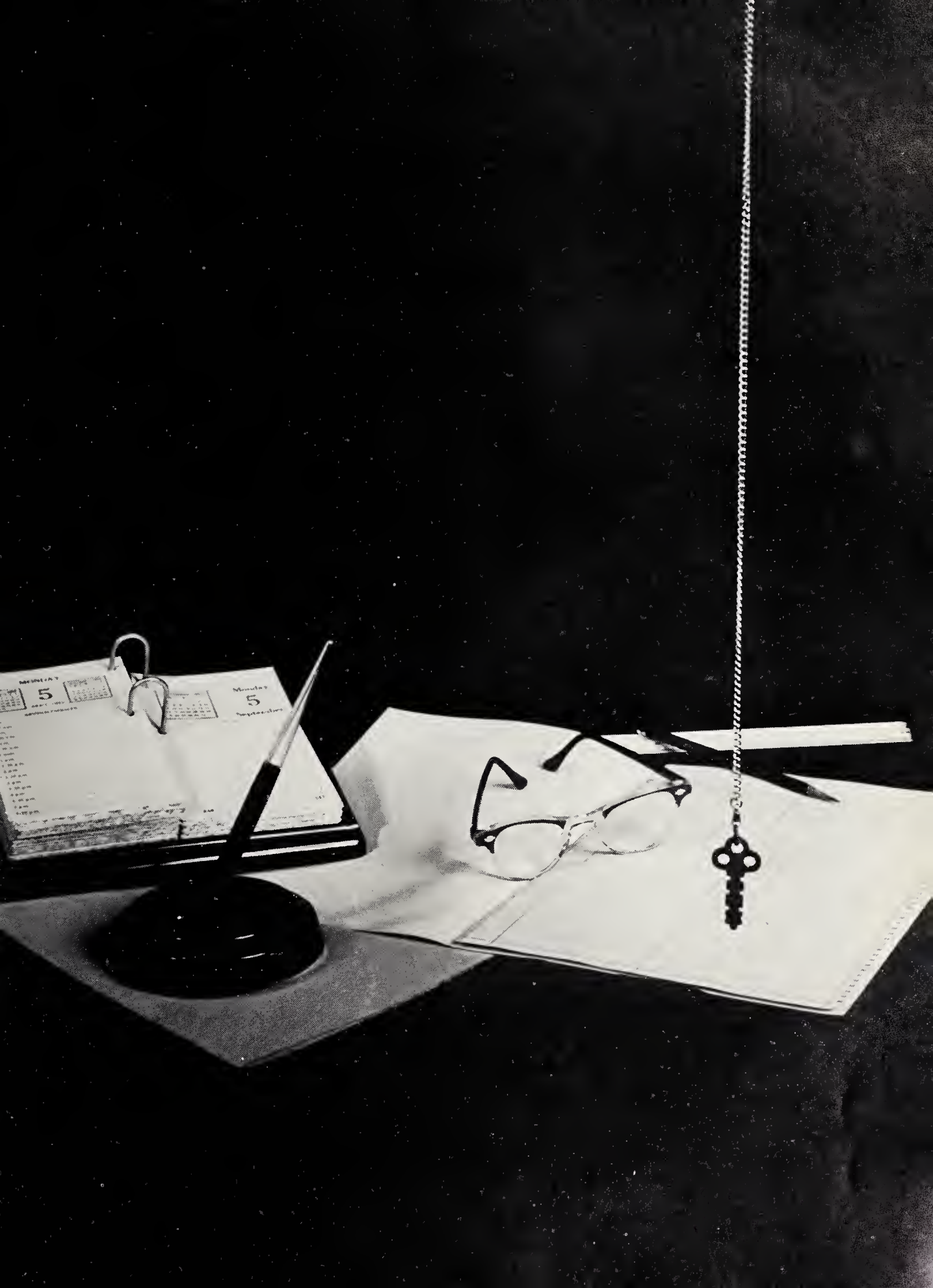
MONDAY
5
Monday
5

Administration

Principal
Mr. Jerry A. Rice
August - December

Superintendent
Mr. T. L. Woodard

Guidance Counselor
Mr. John Wikle

Principal
Mr. Clifford Frizzell
January - May

Secretary
Mrs. Katherine Young

Faculty

Margaret Richmond
A.B., WCUNC
English and Latin

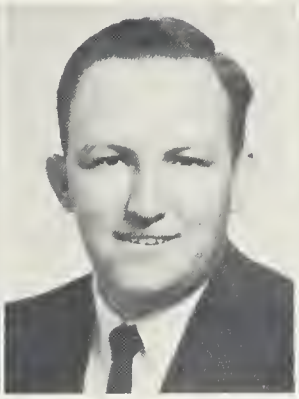

Cecil A. Sutton
B.S., WCC
M.A., WCC
Math and Science

Lillian F. Thomasson
Art Diploma, Meredith College.
B.S., Asheville College. M.A., University of North Carolina

Candler Cook
B.S.; M.A., WCC. Math

Best wish always
Kate Welch

Best wishes to you
Jean Douthit

Kate Welch
B.S., WCC
Business Education

Jean Douthit
B.S., WCUNC
M.A., WCC
Business Education

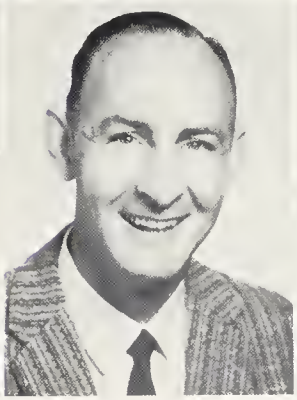

Donald Womick
B.S., WCC.
MMED, Vander-Cook College of Music.
Band and Math

Ann Fox
A.B., Berea
English

Pauline C. Rice
B.S., Secretarial Administration, Queens College.
Business Education

Lester Stowe
B.A., Baylor
Mars Hill. WCC,
Education.
Social Studies,
Psychology, Guidance

Dianne Sample
B.A., Florida State University.
English

Robert White
B.S., Appalachian State.
Social Studies

Faculty

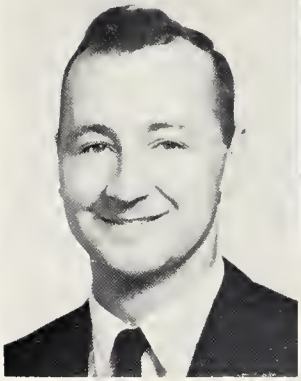

Martin Cook
B.S., WCC
M.A., WCC
Physics, Chemistry
General Science

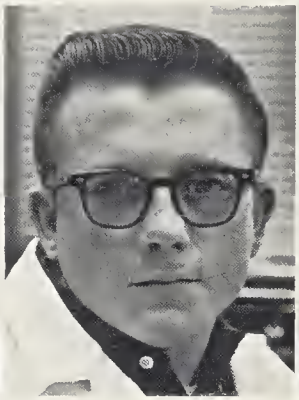

Muriel Hanna
B.S., St. Andrews
Biology

Phyllis Claxton
B.S., WCC
M.A., Peabody
Health and P.E.

C. D. Griffin
B.A., Elon,
Wake Forest
English

Lucille Brintnall
B.S., WCUNC
Home Economics

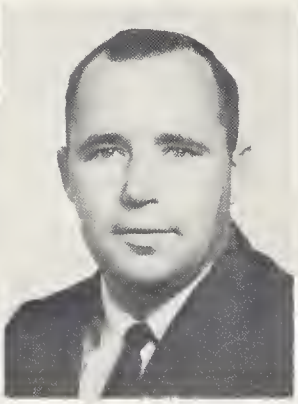

L. C. Case
B.S., Berea College
Agriculture

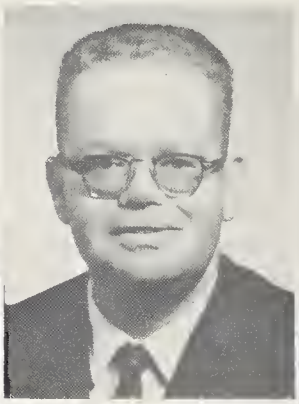

Roger Woody
B.S., Wake Forest
Math, General Science

Jack Frauson
B.S., WCC
Wake Forest
Civics, World Georgra-
phy, Health and P. E.

Carroll Wright, Jr.
B.S., Tennessee Tech
M.A., WCC
Social Studies,
Health and P. E.

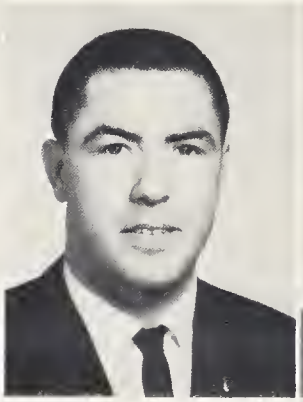

Ed Gibson
B.S., WCC
Math, Science

Clarence Wike
B.S., WCC
Social Studies,
Drivers' Education

Esther Ferguson
A.B., Maryville
M. Lib., Emory
Library Science

Senior Class Officers

President: Charles Payne

Vice President: Rodney Hicks

Secretary: Brenda Stillwell

Treasurer: Steve Cooper

Reporter: Jerry Estes

Senior Sponsors
Mrs. Margaret Richmond, Mr. Cecil Sutton, Mrs. Lillian Thomasson

Motto
From Possibility to Realization

Colors
Blue and Silver

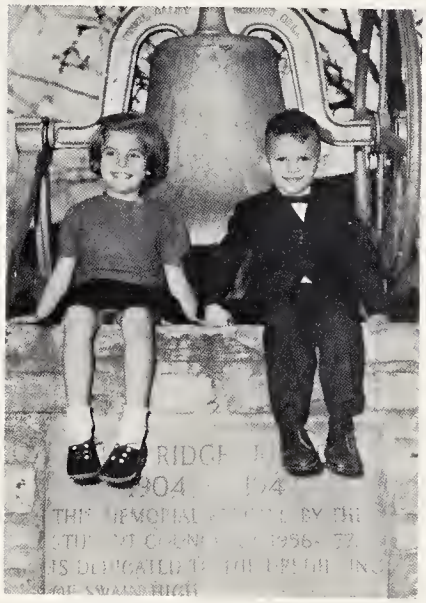

Mascots
Teresa Brown-Charles Dean Wiggins

Class Flower
Morning Glory

Seniors

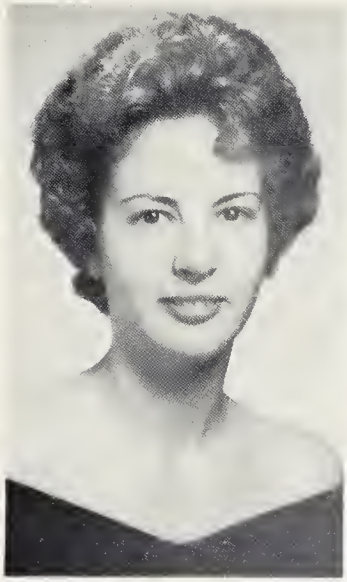

PEGGY IVALEE ADAMS

Major: College Preparatory

Ambition: To be a teacher.

Activities: 4-H Club 1; Folk Dance Club 1,2,3,4; Paper Staff 1; Pep Club 2; French Club 2,3; Halloween Court 2; Science Club 3,4; Future Teachers Club 3,4; Homecoming Court 4.

JANICE ALLISON

Major: Commercial

Ambition: To be a success in my chosen profession.

Activities: 4-H Club 1,2; Folk Dance Club 1,2,3,4; Pep Club 2; Science Club 3,4; Library Club 4, Officer 4; Homeroom Officer 2.

ALMA JEAN AMMONS

Major: General

Ambition: To become a good nurse.

Activities: Folk Dance Club 1,2; Pep Club 3.

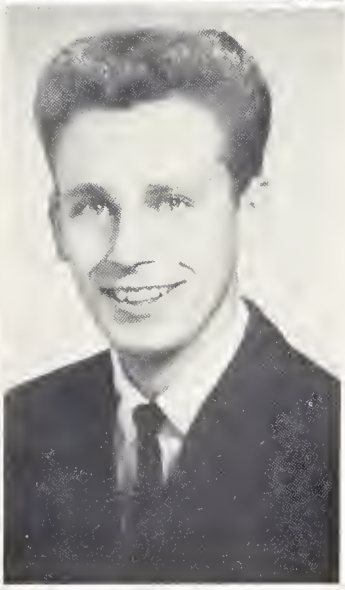

KENNY JAMES ANTHONY

Major: General

Ambition: To be happy.

Activities: FFA 1,2,3,4; Audio Visual Club 2.

RUTH CLARANEIL ARVEY

Major: College Preparatory

Ambition: To be a registered nurse.

Activities: FHA 1,2; 4-H Club 1; French Club 2,3; Folk Dance 3,4; Audio Visual 4; Science Club 4; Library Club 4; Latin Club 4.

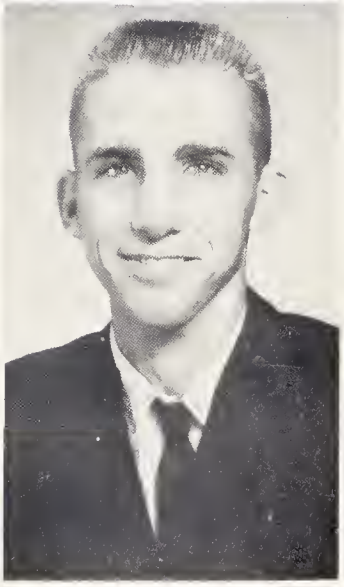

ROBERT DANIEL BAILEY

Major: General

Ambition: To be an agriculture teacher in a foreign land.

Activities: FFA 1,2,3,4; Pep Club 2.

THOMAS EDWARD BECK

Major: General

Ambition: To earn a million dollars.

Activities: Transfer 3; Football 1,2; Automotive Club 2,3.

GEORGE EDDIE BECKER

Major: College Preparatory

Ambition: To grow into manhood with the one aim, "To be a great success."

Activities: Folk Dance Club 1,2,3,4; Science Club 1,2,3,4; FTA 3,4; Homeroom Officer 3; French Club 2,3,4; Student Bus Drivers Club 4; Pep Club 2; Audio Visual Club 4; Intramurals 1,2,3,4.

VIRGINIA JOYCE BLAKLEY

Major: College Preparatory

Ambition: To finish college.

Activities: French Club 4, Officer 4; Science Club 2,3,4; Band 1; Folk Dance Club 2,3; Pep Club 2; 4-H Club 1,2; Audio Visual Club 4; FTA 3.

Not Pictured

JOHNNY HOWARD BRANCH

Major: General

Ambition: To become an airplane pilot.

Activities: Band 1; Basketball 1,2, 3; Intramurals 1,2.

KAY FRANCES BREEDLOVE

Major: Commercial

Ambition: To always be as happy as I am now.

Activities: Science Club 3,4; Folk Dance Club 1,2,3,4; FHA 1,2,3,4; FTA 3,4; Audio Visual Club 3,4; Homecoming Court 2,3; Halloween Court 1; May Court 2,3; Homeroom Officer 1,2; French Club 2; Pep Club 2.

LEONARD ROBEY BRIDGES

Major: College Preparatory

Ambition: Graduate.

Activities: Homeroom Officer 1,2, 3,4; Student Council 1; FFA 1,2,3,4, Officer 2,3; Science Club 1,2,4; Class Officer 2,3; Folk Dance Club 2,4; Physical Fitness Club 3,4.

Seniors

BRENDA JOYCE BROOKS

Major: Commercial

Ambition: To live a life that I will not be ashamed to tell my grandchildren about.

Activities: Basketball 1,2,3,4, Captain 4; All Conference Guard 3; Sportsmanship Award 3; N.C. Youth Fitness Conference Delegate 3; Homeroom Officer 1,2,3,4; May Court 2,3, Maid of Honor 3; Homecoming Court 2,3; Track 3; French Club 2; Science Club 3; Monogram Club 2,3,4, Officer 3,4; Cheerleader 4; Annual Staff Co-Editor 4; Library Club Officer 4; Superlative 4; Miss Merry Christmas 4; Student of the Month 4.

RUSSELL BROOKS

Major: Commercial

Ambition: Live happy and have many successes.

Activities: Physical Fitness Club 1, 2,3,4; Folk Dance Club 1,2,3; Science Club 1.

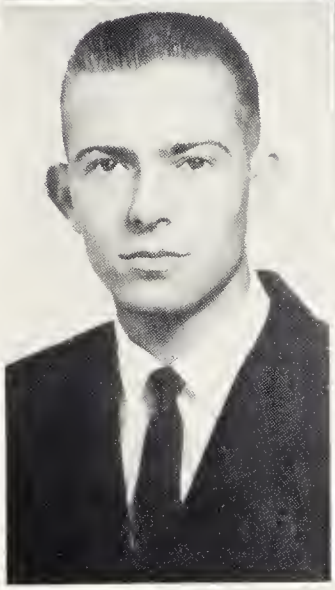

WILLIAM CECIL BRYANT

Major: General

Ambition: To get out of school, get a job, and make Nancy happy.

Activities: FFA 1,2,3,4; Homeroom Officer 1; Bus Drivers Club 3,4, Officer 4.

BRENDA SUE BOWERS

Major: Commercial

Ambition: To be a success.

Activities: French Club 3; Library Club 4.

CHERRY LANE BURNETTE

Major: Commercial

Ambition: Live in Paris.

Activities: Class Officer 1; Folk Dance Club 1,3,4, Officer 3; French Club 2; Audio Visual Club 3; FHA 3; Science Club 3,4; Annual Staff 4; Student Council 2; Superlative 4.

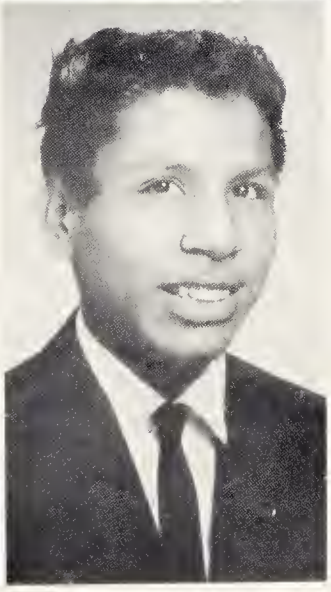

RICHARD NED BUSHYHEAD

Major: General

Ambition: To succeed in life.

Activities: Basketball 1; Band 2,4, Band Council 4.

RUTH KAREN BYRD

Major: Commercial

Ambition: To live a successful life that will be pleasing to God.

Activities: Student Council 4, Officer 4; Annual Staff 4; Paper Staff 4; Science Club 4; Audio Visual Club 3; FHA 1,2,3, Officer 2; Folk Dance Club 1; 4-H Club 1, Officer 1; Homeroom Officer 1,3; FTA 4; Honor Society 4.

ALICE FAYE CARSON

Major: Commercial

Ambition: To be happy all the time.

Activities: Homeroom Officer 1; Folk Dance Club 1,2,3; Girls' Physical Fitness Club 1; Pep Club 2; Track 3; 4-H Club 1,2.

ELIZABETH NANCY CARSON

Major: Commercial

Ambition: To live an unselfish life before God and man and make "my man" happy.

Activities: Homeroom Officer 1,4; FHA 1,2,3,4; Folk Dance Club 1,2,3, 4, Officer 4; Basketball 1; French Club 2; Pep Club 2; Homecoming Court 2; Homecoming Queen 4; Cheerleader 2,3,4, Chief 4; FTA 3,4; Science Club 3,4; Audio Visual Club 3,4; Superlative 4.

BETTY JEAN CHICKILELIE

Major: College Preparatory

Ambition: To become a registered nurse.

Activities: Pep Club 2; 4-H Club 1,2; Folk Dance Club 1; French Club 2,3; Science Club 4; Library Club 4.

CAROLYN KAY CHILDERS

Major: College Preparatory

Ambition: To marry a millionaire.

Activities: Student Council 1; Paper Staff 1; 4-H Club 1, Officer 1; Pep Club 2; Homeroom Officer 1; Cheerleader 2,3,4, Chief 4; French Club 2, 3; Folk Dance Club 1; Science Club 2,3,4; Audio Visual Club 3; FTA 3; Annual Staff 4; Honor Society 4.

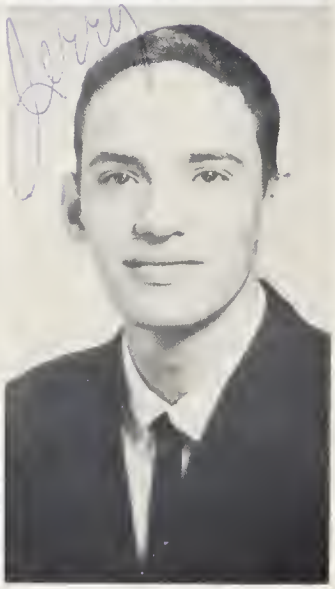

JERRY CLINE

Major: Commercial

Ambition: To go to a business school.

Activities: Folk Dance Club 1,2,3; Pep Club 2; 4-H Club 1; Football Manager 2,3.

DOROTHY WANA COATS

Major: College Preparatory

Ambition: To live a life pleasing to God.

Activities: 4-H Club 1; Beta Club 2; FHA 2; Paper Staff 2; Science Club 4; Homeroom Officer 4; Honor Society 4; FTA 4; Superlative 4.

JOYCE MARIE COLE

Major: Commercial

Ambition: To succeed in life.

Activities: Sylva Webster High School 1,2,3; FHA 1,2; Chorus 3.

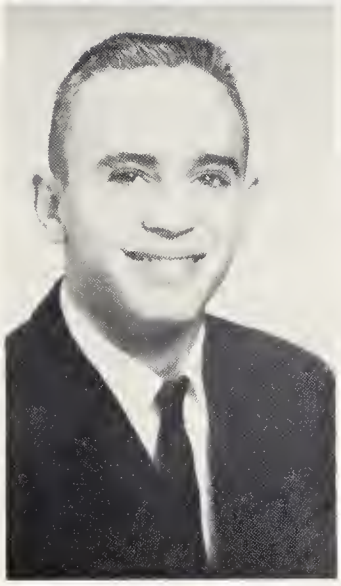

GARY STEVEN COOPER

Major: College Preparatory

Ambition: Build a hot rod.

Activities: Football 1,2,3,4; Basketball 1; Science Club 1,2,3; Folk Dance Club 1; Monogram Club 1,2,3, Homeroom Officer 1; Class Officer 4; French Club 2,3; Physical Fitness 1, 2,3; Pep Club 2; Intramural Softball 1,2,3,4; Track 3, Superlative 4.

JESSIE GREYER COOPER

Major: College Preparatory

Ambition: To try to live each day to be proud of and make someone happy.

Activities: Folk Dance Club 1,2,3,4; FHA 1,2,3,4, Officer 2; Science Club 2,3,4; Student Council 1; Paper Staff 1,2,3,4, Editor 4; Pep Club 2; 4-H Club 1,2,3,4, Officer 3; Halloween Court 2; Library Club 3; Homeroom Officer 1,2,3; French Club 2,3, Officer 3; Crisco Award 1; Annual Staff 4; Future Teachers 4; Superlative 4.

NANCY SUE COOPER

Major: Commercial

Ambition: To make each day worth living.

Activities: Folk Dance Club 1,3,4; FHA 1,3; Student Council 1,2,3,4, Officer 3,4; French Club 2,3; Homecoming Court 2,4; Audio Visual 3, Officer 3; Science Club 3; Annual Staff 4; Homeroom Officer 1; Honor Society 3,4, Officer 4; Marshal 2; FTA 4, Officer 4; Superlative 4.

DORIS JUANITA CRISP

Major: Commercial

Ambition: To live a long successful life.

Activities: Library Club 4.

Seniors

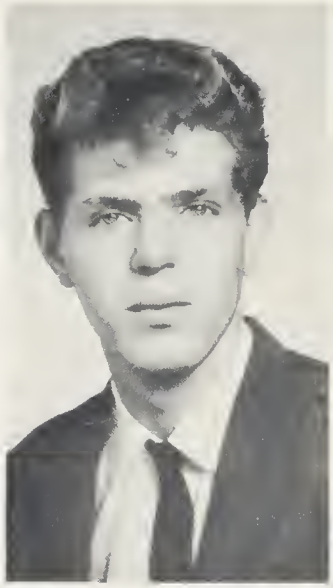

RAY GARLAND CRISP

Major: General

Ambition: To be a success.

Activities: FFA 1,2,3,4; Physical Fitness Club 2,3,4.

FAYE LOUISE CUNNIMGHAM

Major: Commercial

Ambition: To succeed in everything undertaken to do.

Activities: Science Club 2,3; 4-H Club 1; Pep Club 2; Folk Dance Club 2,3; Library Club 4.

EDNA PAULINE DAVIS

Major: General

Ambition: To be a great beautician.

Activities: French Club 3; 4-H Club 1; FHA 4; Science Club 3; Pep Club 3; Folk Dance Club 1,2,3; Library Club Officer 4.

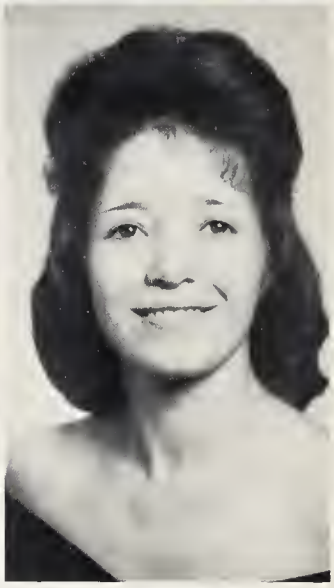

ELIZABETH ANNELL DeHART

Major: Commercial

Ambition: To succeed.

Activities: Science Club 4; Audio Visual Club 4; Pep Club 2.

BETTY JO DUVALL

Major: Commercial

Ambition: To be a success in Life.

Activities: Folk Dance Club 1; 4-H Club 1; Homeroom Officer 1; French Club 2; Library Club 4.

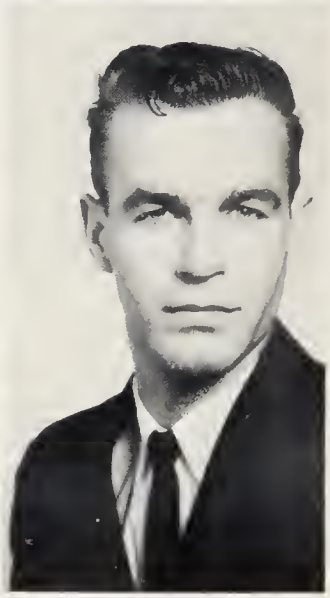

BERGIN EDWARDS, JR.

Major: College Preparatory

Ambition: Pretty little wife and a big plantation.

Activities: French Club 2,3; Football 1,2; Basketball 2,3,4; Monogram Club 2,3,4; Science Club 2,3; Pep Club 2; Folk Dance Club 3,4; Intramurals 1, 2,3,4; Homeroom Officer 1,3,4.

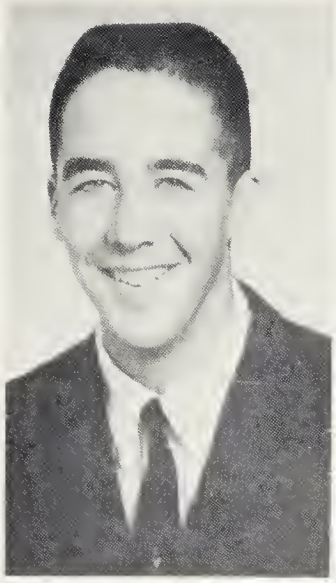

ERRY MICHAEL ESTES

Major: College Preparatory

mbition: To get through college.

ctivities: Annual Staff 4; Paper taff 3; French Club 2,3, Officer 3; TA 3,4; Science Club 3,4, Officer 3; Monogram Club 4; Audio Visual Club 3,4; Folk Dance Club 1,2,3,4; Pep lub 2; Football 1; Intramurals 1,2, 4; 4-H Club 1,2, Officer 1; Basketall 3,4; Superlative 4; Homeroom fficer 3.

PEGGY JO ESTES

Major: College Preparatory

Ambition: To overcome all evils.

Activities: 4-H Club 1; Science Club 2,3,4; Audio Visual Club 3,4; French Club 2; Homeroom Officer 2,4; FHA 3,4; Folk Dance Club 1,2; Track 3; Crisco Home Economics Award 3; Pep Club 2; Superlative 4.

AMELA JEAN GAME

Major: College Preparatory

mbition: To complete college.

ctivities: 4-H Club 1,2; Band 2,3,4; rench Club 3,4; Folk Dance Club 2, ,4; Science Club 2,3,4; Homeroom fficer 1,2,3; FTA 4; Pep Club 2; and Council 4; Debate Club 4.

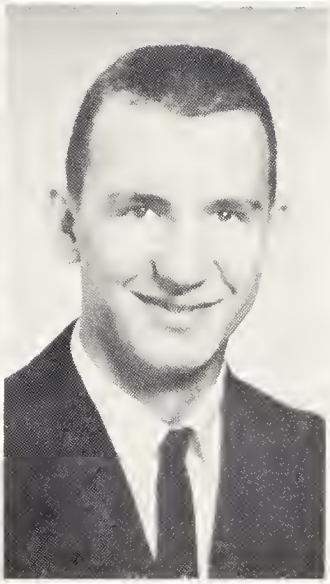

TONY EARL GIBSON

Major: General

Ambition: Highway Patrolman.

Activities: Football 1,2,3,4; French Club 2,3; Basketball 1,2,3,4; 4-H Club 1,2; Pep Club 2; Folk Dance Club 1, 2,3.

AULETTE GLASSMAN

Major: General

mbition: To be happy.

ctivities: None.

BARBARA POSEY GOLDEN

Major: Commercial

Ambition: To be a successful housewife.

Activities: Science Club 2; Library Club 4.

Seniors

JOYCE LILLIAN GREENE

Major: Commercial

Ambition: To be successful at anything I do.

Activities: Student Council 3,4; French Club 2; Science Club 2,4; FTA 4; Audio Visual Club 4; Honor Society 4.

CAROLYN JEAN GUNTER

Major: Commercial

Ambition: To live and let live.

Activities: Homeroom Officer 1,2,3,4; Band 1,2,3,4, Officer 4, Band Council 4; Folk Dance Club 1,2,3,4; Officer 3; Science Club 2,3,4; French Club 2; Paper Staff 3; 4-H Club 1,2; Pep Club 2; Library Club 4; FTA 4.

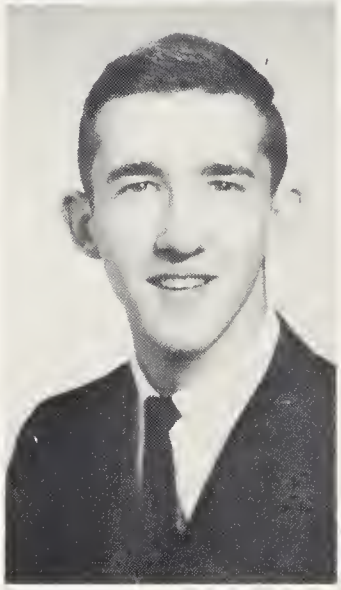

RONNIE JACK HARDIN

Major: General

Ambition: To become a famous hairdresser or dancer.

Activities: Band 1,2,3,4, Band Council 3; Folk Dance Club 1,2,3,4; Pep Club 2; Cheerleader 1,2; 4-H Club 1, 2; Superlative 4.

LINDA MARIE HENSLEY

Major: General

Ambition: To make Lloyd a good wife.

Activities: Homeroom Officer 1,2,3; FFA Sweetheart 2; Audio Visual Club 4, Officer 4; FTA 4; Library Club 4.

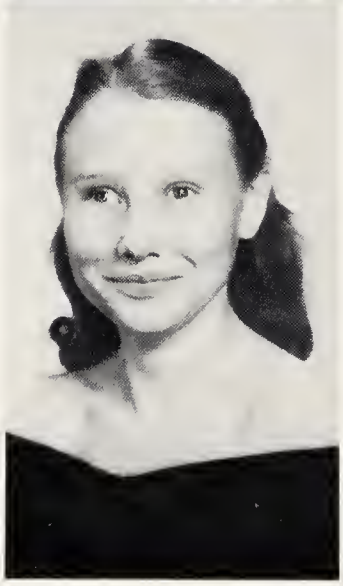

SHIRLEY FAYE HERRON

Major: General

Ambition: To live a life that is pleasing to God.

Activities: 4-H Club 1.

KENNETH RODNEY HICKS

Major: General

Ambition: Hotel Manager.

Activities: Class Officer 4; Basketball 1,2; Folk Dance Club 1,2,3,4; Audio Visual Club 1; Bus Drivers' Club 3,4; French Club 3; Superlative 4.

Seniors

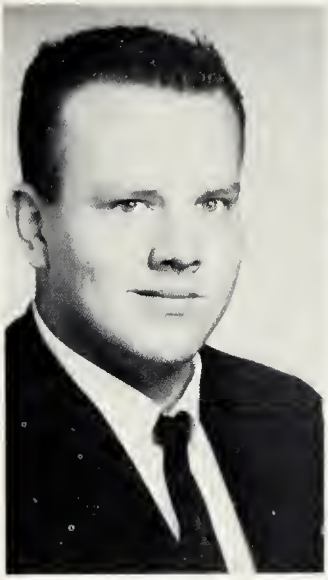

CHARLES JAMES HORNBUCKLE

Major: College Preparatory

Ambition: Live fast, love hard, and die young.

Activities: French Club 2,3; Audio Visual Club 1,2,3,4; Science Club 2, 4; Pep Club 2; Intramurals 1,2,3,4.

PHYLLIS IRENE HORNBUCKLE

Major: College Preparatory

Ambition: To get a college education.

Activities: Pep Club 2; French Club 2; Library Club 4.

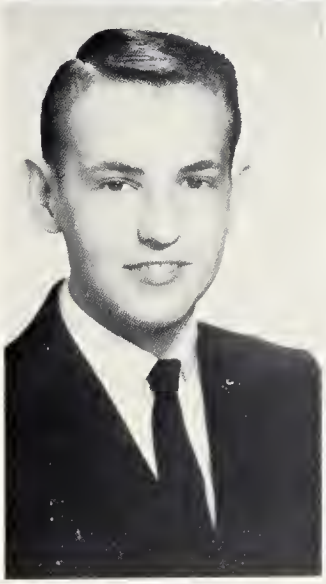

JAMES WILLARD HUGHES

Major: College Preparatory

Ambition: To make a million dollars.

Activities: Science Club 2,3; Audio Visual 2,3, Officer 3; Pep Club 2; Football Manager 1,2,3; Basketball Manager 1,2; French Club 2,3; Honor Society 4.

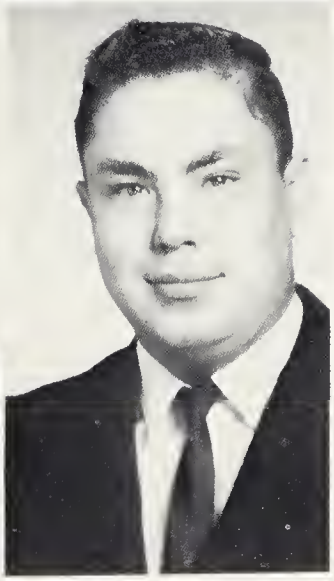

PHILLIP ASHLEY HUGHES

Major: General

Ambition: To succeed in life.

Activities: FTA 4.

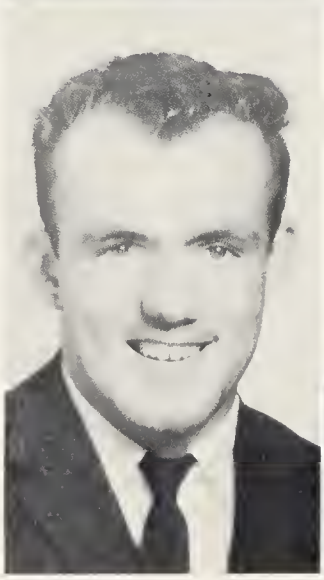

ALFRED LEWIS JONES

Major: College Preparatory

Ambition: To be an All-American fullback.

Activities: Football 3,4, Co-Captain 4; Basketball 1,2; Track 3,4; Intramurals 1,2,3,4; Physical Fitness Club 1,2,3,4; Monogram Club 3,4; FTA 4, Officer 4; Science Club 4; Audio Visual Club 4, Officer 4; Bus Drivers Club 4; Debate Club 4.

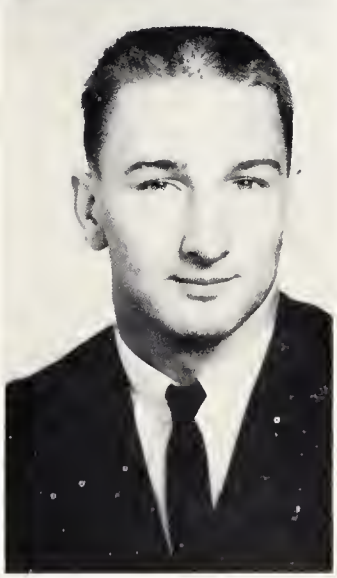

TALMAGE LEE JONES, JR.

Major: College Preparatory

Ambition: To get out of school after six more years.

Activities: Track 3,4; Football 1,2, 3,4; French Club 2,3; Monogram Club 1,2,3,4; FTA 3,4, Officer 4; 4-H Club 1,2; Science Club 2,3,4; Folk Dance Club 2,3,4; Audio Visual Club 2,3, Officer 3; Physical Fitness Club 1,2, 3; Intramurals 1,2,3,4; Pep Club 2; Debate Club 1,2; Superlative 4.

Seniors

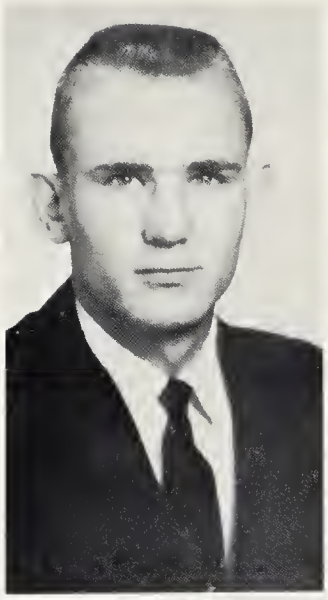

JAMES ERVIN LAKEY

Major: College Preparatory

Ambition: To live a long and successful life.

Activities: FFA 1,2,3,4, Officer 3,4; Homeroom Officer 1; Student Council 1; Superlative 4.

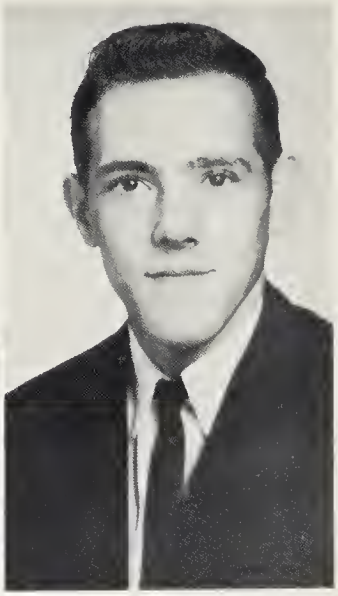

CLYDE RICHARD LAWS

Major: General

Ambition: Be a success.

Activities: FFA 1,2,3; Intramurals 2.

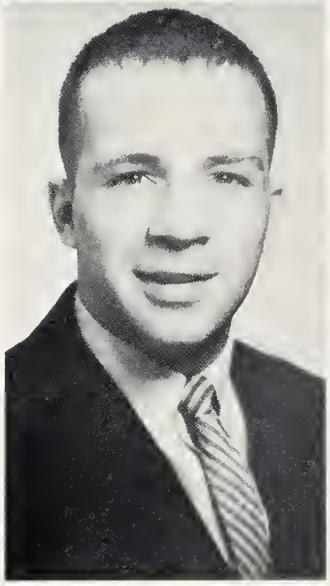

JACK VERNON LEDFORD

Major: College Preparatory

Ambition: To become an Educational Instructor.

Activities: Marshal 2,3; Football 1, 2,3,4, Captain 4; Monogram Club 1, 2,3,4; Honor Society 3,4; French Club 2,3; Class Officer 2,3; Student Council President 4; Science Club 2,3,4; Intramurals 1,2,3,4; Student of the Year 2; Homeroom Officer 2,3; Superlative 4.

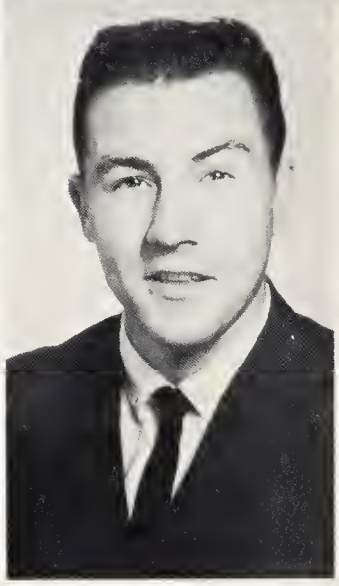

KEITH NOIL MADDOX

Major: College Preparatory

Ambition: Civil Engineer.

Activities: Basketball 1,2,3,4, Co-Captain 4; Science Club 2,3,4; 4-H Club 1,2; Pep Club 2; Monogram Club 2,3,4; Marshal 1; Folk Dance Club 1, 2, Officer 1,2; French Club 2,3, Officer 3; Honor Society 3,4, Officer 4; Student Council 2,3,4; Intramurals 1, 2,3,4; Class Officer 1,2; Homeroom Officer 1,2,3.

CAROLYN MANESS

Major: College Preparatory

Ambition: To always be happy.

Activities: Homeroom Officer 1,4; Basketball 1; Folk Dance Club 1,4, Officer 1; Science Club 2,3,4; Audio Visual Club Officer 4; Homecoming Court 1; Halloween Queen 2,4; FTA 4; FHA 4; Band 1,2,3,4, Majorette 2, 3,4, Drum Majorette 4, Band Council 4; French Club 2,3; Superlative 4.

SANDRA DIANE MANNING

Major: General

Ambition: Beautician.

Activities: Science Club 2,3,4; Pep Club 2; FHA 3,4; Band 4; Library Club 4; Transfer Student 2.

Seniors

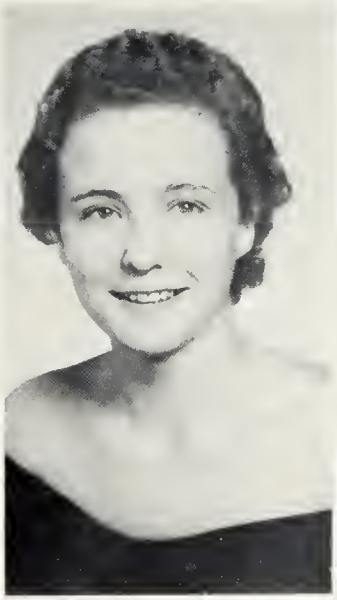

NANCY ANN MASON

Major: Commercial

Ambition: Get out of Bryson City, get a job and be happy.

Activities: Track Team 3; Superlative 4.

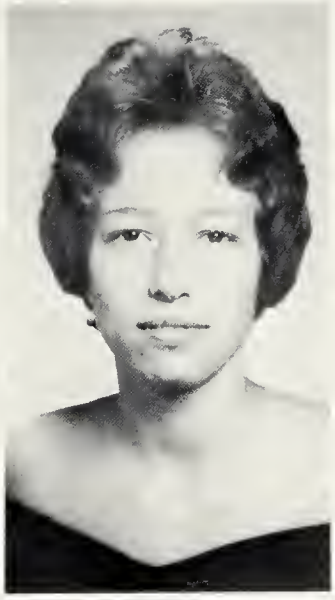

MARCELLA McGUGAN

Major: Commercial

Ambition: To live a life that I can be proud of.

Activities: Honor Society 4; FTA 4; Science Club 2,4; Folk Dance Club 4; Audio Visual Club 4; French Club 2, 3.

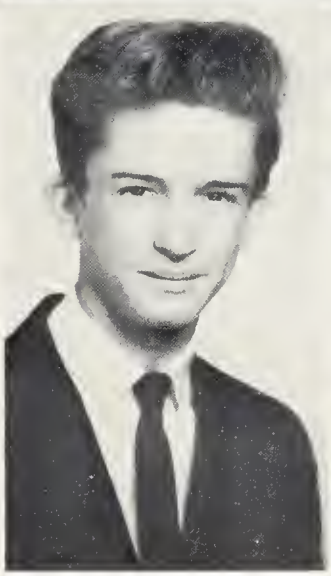

JACK TERRY McJUNKIN

Major: Commercial

Ambition: To be a Navy officer.

Activities: Audio Visual Club 3.

PEARL McMAHAN

Major: Commercial

Ambition: To live a happy life and make others happy.

Activities: FHA 1; Folk Dance Club 1; Track 3; Library Club 4; Pep Club 2.

JANICE BERNICE McWHIRTER

Major: College Preparatory

Ambition: To be the one among many.

Activities: Annual Staff 4; FTA 4; 4-H Club 2,3; Science Club 2,3,4; Folk Dance Club 1; French Club 2,4; Pep Club 2.

JOSEPH HENRY MELISKI

Major: College Preparatory

Ambition: To succeed.

Activities: French Club 2,3; Football 1; Intramurals 1,2.

Seniors

BRENDA LOU MORGAN

Major: General

Ambition: To live a happy and successful life.

Activities: Library Club 4.

MELISSA CHINARA NICHOLS

Major: College Preparatory

Ambition: To become a teacher.

Activities: Annual Staff 4; Band 1,2, 3,4, Majorette 2,3,4, Head Majorette 4; Folk Dance Club 1,2,3,4, Officer 3; Science Club 2,3,4; French Club 2,3; 4-H Club 1,2; Pep Club 2; FTA 4; Halloween Court 3; Superlative 4.

IVA GAY PARKER

Major: General

Ambition: To make a good executive secretary.

Activities: FHA 1,2,3,4; Pep Club 2; Basketball 2,3; Folk Dance Club 1.

DONNA JEAN PARRIS

Major: Commercial

Ambition: To make the most of life.

Activities: Student Council 1; May Court 1; French Club 3,4; Folk Dance Club 4; Audio Visual Club 4; Science Club 4; Homeroom Officer 4; Honor Society 4; FTA 4.

LYNDA LOUISE PARRIS

Major: College Preparatory

Ambition: To live worthy of respect.

Activities: FHA 3,4; Science Club 2, 3,4; Folk Dance Club 1; 4-H Club 1; Latin Club 4; FTA 3; Audio Visual Club 3,4; Halloween Court 3; Home Economics Award 3; Homeroom Officer 2,3; Pep Club 2.

MANUEL WHEELER PARRIS

Major: General

Ambition: Eat, drink, and be merry for tomorrow I may be broke.

Activities: Physical Fitness Club 1, 2,4; Football 1,3.

Seniors

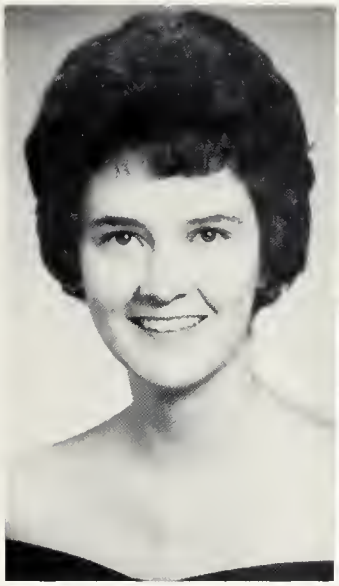

EMILY CLAUDIA PATTERSON

Major: College Preparatory

Ambition: To finish college and live a successful life.

Activities: Marshal 3; Basketball 1; Cheerleader 2; Homeroom Officer 1, 4; Class Officer 2,3; FHA 1,2,3,4; Officer 3,4; Student Council 4, Officer 4; Honor Society 3,4; Officer 4; Science Club 2,3,4, Officer 3,4; Home Economics Award 1,2; French Club 2,3; Pep Club 2; Superlative 4.

CHARLES GENE PAYNE

Major: College Preparatory

Ambition: To graduate from the University of N. C.

Activities: Homeroom Officer 1,2,3, 4; French Club 2,3; Science Club 2,3, 4, Officer 4; Co-editor of the Annual 4; Class Officer 1,2,3,4; Student Council 2,3,4; Honor Society 3,4, Officer 4; Folk Dance Club 1, Officer 1; Marshal 3.

VICTOR SCOTT PETERSON

Major: College Preparatory

Ambition: Ph. D. in Sociology.

Activities: Student Council 1,3, Officer 3; Honor Society 3,4, President 4; Science Club 3,4, Officer 3; Class Officer 3; Audio Visual Club 1,2; Folk Dance Club 1,2; French Club 2,3; FTA 4; Monogram Club 1,2,3,4; Football 1,2; Track 2,3; Basketball 1,2,3, 4, Co-Captain 4; Superlative 4.

JOANN PHILLIPS

Major: Commercial

Ambition: To have a long, happy, and healthy life.

Activities: FHA 1,2; 4-H 1; Basketball 1,2,4; Halloween Court 1; May Day Court 1,2; Homecoming Court 2; French Club 2; Science Club 2; FTA 4; Audio Visual Club 4.

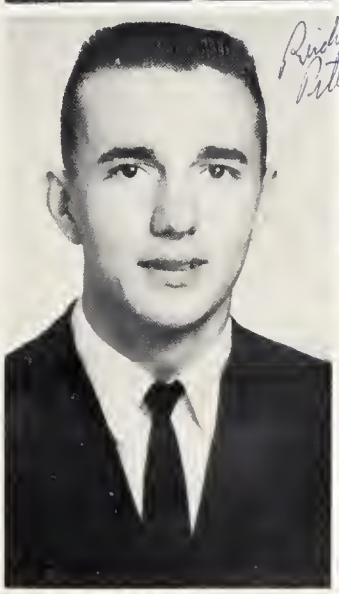

RICHARD COYDE PITTMAN

Major: General

Ambition: To reach success.

Activities: French Club 2,3; Bus Drivers Club 4; National Honor Society 4; Superlative 4.

SANDRA LOU RANDALL

Major: College Preparatory

Ambition: To have fun while I'm young because old age is coming fast.

Activities: FHA 1,2,3,4; Folk Dance Club 1,2; Pep Club 2; Science Club 2,3,4; Audio Visual Club 4; French Club 2,3; 4-H Club 1; Basketball 1; Basketball Manager 3,4; Homeroom Officer 1; Superlative 4.

Seniors

ELIZABETH GAIL ROBINSON

Major: Commercial

Ambition: To be as happy in the future as in the past.

Activities: Pep Club 2; FHA 1; Library Club 4.

JAMES EDWARD SANDERS

Major: College Preparatory

Ambition: Live fast, Love hard, Die young - with my boots on.

Activities: Basketball 1,2,3,4; 4-H Club 1,2; Science Club 3,4; Folk Dance Club 1,2,3,4; French Club 1, 2,3,4; Homeroom Officer 1; Intramurals 1,2,3,4; Audio Visual Club 3, 4; Monogram Club 3,4; Pep Club 2; FTA 4; Superlative 4.

WAYNE EUESTOS SHULER

Major: General

Ambition: To be a barber.

Activities: FFA 1,2,3; Physical Fitness 1,2; Pep Club 1; Folk Dance Club 1,2; Library Club 4; Science Club 1; Superlative 4.

ANNA LEE SIMONDS

Major: College Preparatory

Ambition: Health, wealth, and happiness.

Activities: French Club 2,3; FHA 1, 2,4; Science Club 3,4; Pep Club 2; National Honor Society 4; FTA 4.

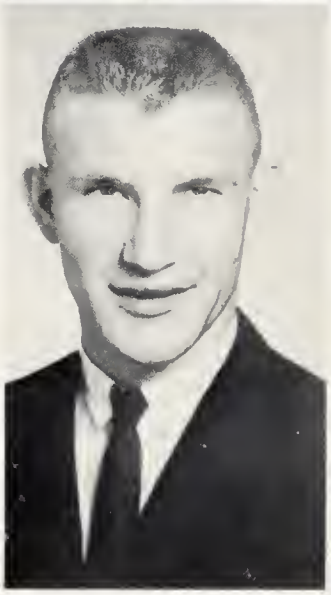

KENNETH MELVIN SITTON

Major: General

Ambition: To be a cop.

Activities: Homeroom Officer 1; Pep Club 2; Intramurals 3,4; Football 1; Physical Fitness Club 1,2; Bus Drivers Club 3,4, Officer 3,4; Folk Dance Club 3.

CLARA SUSIE SMITH

Major: Commercial

Ambition: To live a long and happy life that will be pleasing to God.

Activities: Track 2; FTA 4.

Seniors

DOYLE JACK SMITH

Major: General

Ambition: To make the most out of life.

Activities: Football 1,2,3,4; Science Club 2; Monogram 3,4; French Club 3; Pep Club 3; Superlative 4.

GERTRUDE SMITH

Major: Commercial

Ambition: To live a happy and successful life.

Activities: French Club 2; Library Club 4, Officer 4; Science Club 4; Folk Dance Club 4.

JUDY ERNESTINE SMITH

Major: Commercial

Ambition: To become a beautician and to live that pleasing to God.

Activities: Pep Club 2; Science Club 4; Audio Visual 4; Track 2.

JOYCE BENNIE LEE STEPHENSON

Major: General

Ambition: To live a happy and successful life with Dick.

Activities: Homeroom Officer 1; FHA 1; Folk Dance 1; French Club 1,2; Science Club 2,3,4; Superlative 4.

BRENDA JOYCE STILLWELL

Major: College Preparatory

Ambition: To make Ted happy.

Activities: Homeroom Officer 1,2,3,4; Class Officer 1,2,3,4; Homecoming Court 1,3; Science Club 2,3,4; French Club 2,3; May Court 2,3; Folk Dance Club 1,3,4; Audio Visual 4; Pep Club 2; Superlative 4.

EMMABELLE SUTTON

Major: Commercial

Ambition: Become a registered nurse and live a life that is pleasing to God.

Activities: Folk Dance Club 1,2; Science Club 2,3,4; Pep Club 2; Track 2; Audio Visual 4.

Seniors

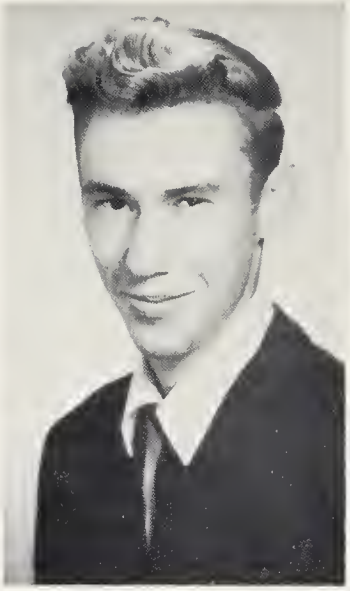

MARVIN LEE SUTTON

Major: College Preparatory

Ambition: To live a long successful life.

Activities: FFA 1,2,3,4; Bus Drivers 3,4; Physical Fitness 2.

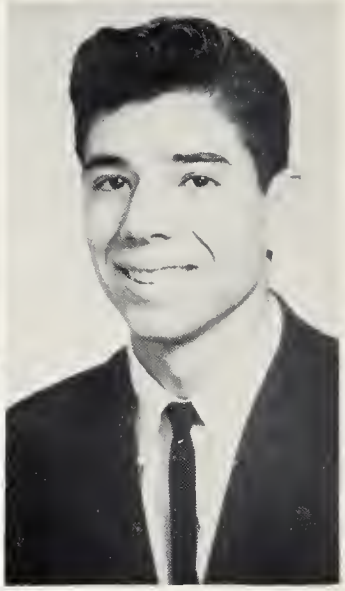

MICHAEL KURT SQUITIER

Major: College Preparatory

Ambition: Retire at thirty.

Activities: Latin Club 3,4; Science Club 3; Sarasota High School 1, 2.

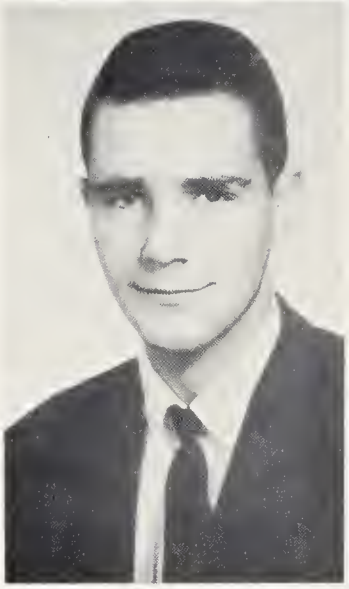

DEEMS TAYLOR

Major: College Preparatory

Ambition: To be a success.

Activities: Band 1,2,3,4; Captain 4; French Club 2; Science Club 2,3; Audio Visual Club 1,2.

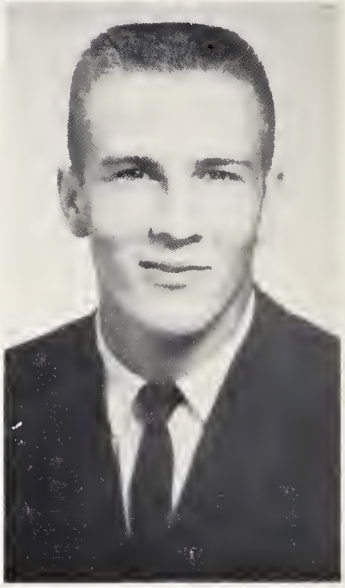

FREDDIE WILLIAM THOMAS

Major: General

Ambition: To be a football coach for the New York Giants.

Activities: French Club 2; Science Club 3; Monogram Club 3,4; Pep Club 2; Football 1,2,3,4; Basketball 1; Track 3; Homeroom Officer 1; Superlative 4.

JOANN BALL THOMAS

Major: Commercial

Ambition: To live a long and happy life.

Activities: Library Club 4.

ELLEN JOSEPHINE WARREN

Major: Commercial

Ambition: To make the most of life.

Activities: Folk Dance Club 1,2; FHA 1,2,3; Science Club 4; Library Club 3,4; French Club 1; Pep Club 3.

Seniors

BARBARA JEAN WATKINS

Major: General

Ambition: To make SOMEONE happy.

Activities: Basketball 2,3,4; FHA 1, 2,3; Monogram Club 3,4; May Day 1, 3, Pep Club 2; Beginners Folk Dance 1,2; Track 3; Manager for Basketball 1; Science Club 2,4; Annual Staff 4; Superlative 4.

KATHLEEN ANN WELCH

Major: Commercial

Ambition: To be a secretary.

Activities: Audio Visual Club 4; Library Club 4; Science Club 4; Pep Club 2; Basketball Manager 3; French Club 2; FHA 1.

CONNIE HESTER WHITE

Major: General

Ambition: To be a secretary.

Activities: Band 1,2,3,4; Majorette 2,3,4; Head Majorette 3,4; French Club 2,3; Paper Staff 4; Debate Club 4; Exhibitionist Group 2.

GRACE SUE DAVIS

Major: Commercial

Ambition: To live a successful life.

Activities: Pep Club 2; Library Club 4.

22303

Class History

Twelve years ago some 200 frightened children, all over the county, entered the first grade. It was a long, hard struggle to the eighth grade, but we were always looking forward to graduation and high school.

Finally the great day came and we were "Green" Freshmen. We shall never forget Mr. DeHart's "Famous Words", and all the planning and work that went into the Freshman-Eighth Grade Party.

It wasn't long until we were Sophomores and thoroughly familiar with the "wilds" of Swain High. Frogs and flowers with plenty of exercise was the order of business for that year.

Another year had passed, and now we were dignified Juniors, faced with the problems of "money" and the Junior-Senior Prom. We chose the theme "Gay Paree" and it couldn't have been any gayer.

The long-awaited day finally came, and we became sophisticated Seniors. And even with the contribution to our homecoming float of our wounded hero, we took the same old second place. We chose the motto "From Possibility to Realization" and the Morning Glory as our flower. Still, there were our rings, Washington trip, and the Junior-Senior Prom to look forward to.

This is not the end, only the beginning. There will be college for some, jobs for some, and of course, the "M.R.S." degree.

Whatever our future, we have the best possible chance, for we are graduates of Swain County High School.

Class Historians

Janice McWhirter and Brenda Stillwell

"Pearl" McMahan
Jerry Cline
Keith Maddox
Peggy Adams
Phillip Hughes
Joyce Greene
Gertrude Smith
Vernon Ledford
Melissa Nichols
Lynda Farris
Peggy Estes
Emma Sutton
Judy Smith
Joyce Brooks
Kenneth Sitton
Freddie Thomas
Marcella McGuigan
Gayle Robinson
Robert Bailey
Janice Whitten
Charles Hyde
Palm Taylor
Charles H. Hinkle
Janice Allison
Jessie Cooper
Joyce Blakley
Nancy Carson
Irene Hornbuckle
Sandra Manning
Dorothy Cate
Nancy Mason
W. C. Kennant
Jean Phillips
"Bennie Lee" Stephenson
Rodney Hicks
Steve Cooper
Brenda Stillwell
Barbara Hatting
Doyle Smith
Carolyn Manous
Claudia Patterson
Cherry Lane Burnette
Sue Cooper
"Pam Game"
Carolyn Childers
Scott Peterson
Clyde Francis
Ruth K. Byrd
Anna Lee Simonds
Kathleen Welch
Jerry Estes
Bennie Edwards
Tony Gibson

Superlatives

Most Popular
Brenda Stillwell-Jerry Estes

Best-All-Around
Barbara Watkins-Vernon Ledford

Most Athletic
Joyce Brooks-Alfred Jones

Most School Spirit
Nancy Carson-Doyle Smith

Superlatives

Most Bashful
Clara Neil Arvey-Steve Cooper

Most Talented
Jessie Cooper-Ronnie Hardin

Most Courteous
Bennie Stephenson-Richard Pittman

Best Dressed
Melissa Nichols-Talmage Jones

Superlatives

Friendliest
Cherry Burnette-Rodney Hicks

Best Personality
Sue Cooper-Keith Maddox

Most Studious
Claudia Patterson-Charles Payne

Most Likely To Succeed
Dorothy Coates-Scotty Peterson

Superlatives

Best Looking
Carolyn Maness-Freddie Thomas

Best Homemaker and Farmer
Peggy Estes-Ervin Lakey

Wittiest
Nancy Mason-Butch Sanders

Most Mischievous
Sandra Randall-Wayne Shuler

Last Will and Testament

Butch Sanders wills his ability to get along with Mrs. Richmond to Jimmy Myers. Wayne Shuler leaves a wet dog to anyone who wants to get into trouble. Bill Hughes leaves his comb to Jerry McMahan. Betty Duvall wills her ability to get along with Wayne Shuler to her sister, Linda. Brenda Bowers wills her success in finishing school to her brother, Eugene. Nancy Mason wills her ability to get caught skipping to Wanda Merritt. Charles Hornbuckle leaves his red hair to Susan Lyday. JoAnn Phillips wills her ability to get along with the Sittons to Hester Gibson. Gayle Robinson wills her ability to rob the cradle to Brenda H.

Wheeler Parris wills his best bear dog to Jack Parton. Buck Meliski wills his art of brown-nosing to Ross Stearns. Ervin Lakey wills his success in FFA to David Seay. Barbara Watkins wills her ability to help Coach Wright to anyone who thinks they should undertake it. Russell Brooks leaves Mr. Cook and his weight-lifting tricks to Steve Wilson. Alice Carson leaves her success in getting out for lunch early to some hungry Junior. Jerry Estes leaves his daddy, Mr. Sutton, to Miss Sample. Rock Ledford leaves his skill at playing the field to Kenneth McLean. Dorothy Coats wills her wild night-life to Judy Ownby. Doris Crisp wills her place in fourth period English to Hazel Martin.

Gertrude Smith wills her black hair to Linda McCurry. Melissa Nichols wills her position of head majorette to Prudy Sawyer. Rodney Hicks wills his job as cheerleaders' chauffeur to Paul Thomas. Anna Lee Simonds wills Mr. Hanna to Margaret Farley. Judy Smith wills her pony tail to Martha Maney. Bennie Lee Stephenson leaves her soft, feminine ways to Jane Adams. Pearl McMahan leaves her loud mouth to George Morris. Joyce Brooks leaves her little circus act to Pat Wright. Nancy Carson leaves her hyena laugh to Nellie Cline. Kay Breedlove leaves her ability to eat everyone else's lunch to anyone who is that hungry. Grace Davis leaves her place in the library to Josephine Clark.

Sandra Manning wills her job in the ice cream stand to anyone who likes to eat free ice cream. Gay Parker wills her ability to always be "on the other side of the fence" to Linda Arvey. Claudia Patterson wills her title as "Betty Crocker's Crumb" to Linda Somers. Clara Neil Arvey wills her bashfulness to Mary Jane Estes. Kathleen Welch leaves her wild, loud voice to Retta Howard. Bergin Edwards leaves his varsity limp to Don Peterson. Ronnie Hardin leaves his dancing ability to any talented Junior. Jerry Cline wills his ability to giggle to Brian Garrett.

Doyle Smith leaves his quiet personality to Phillip Cope. Kenneth Sitton leaves his "eraser-dusting skill" to anyone who wants to get out of third period every day. Tony Gibson wills his ability to "balk Tackwards" to Sammy Gibson. Johnny Branch wills his red hair to Dennis Queen. Marvin Sutton wills his bashfulness to David Ferguson. Jack McJunkin wills his ability to goof-off in Government to Steve Lamb. Phillip Hughes wills his seat in English class to anyone who can fill it. Clyde Laws wills his ping-pong ability to Phillip Hall. Tom Beck wills his fear of females to Danny Kitchins. Shirley Herron, Brenda Morgan, and Susie Smith will their quietness to Lenora Martin, Nancy Price, and Linda Thomas.

Last Will and Testament

Ray Crisp wills his guitar to any Junior who likes Elvis Presley. Joyce Cole wills her Sylva-Webster class ring to any eagle-lover. Sandra Randall wills her ability to get along with Mr. C. Cook to anyone who needs it. Brenda Stillwell wills her ability to goof-off in Mrs. Thomasson's room to David Seay. Pam Game wills her car to Pam Rees if she can stand the trouble. Richard Bushyhead wills his trombone seat to David Greene. Robert Bailey wills his A & P job to Johnny Walker. Kenny Anthony wills his duck-tail haircut to J. T. Ball. Sandra Dean wills her ability to play the saxophone to Barbara Garrett. Joyce Blakely wills her ability to comb her hair in Shorthand to anybody who can get away with it. Carolyn Maness wills her reign as May Queen to Rhonda Ownby.

Deems Taylor wills his ability to hold down three jobs at once to anyone who can live without sleeping. Donna Parris leaves her ability to fight with friends to Arnold Rickman. Scotty Peterson leaves his scoring punch to Don Peterson and Jimmy Fellows. Barbara Golden wills her black hair to Dorothy Wiggins. Richard Pittman wills his position at the A & P to Richard Sawyer. W. C. Bryant leaves his easy-going manner to Jack Laws. Freddie Thomas leaves his softball to Bill Davis.

Margaret Chickilelie leaves her pretty, bulky knit sweaters to Pat Wright. Charles Payne leaves his body to Science. Keith Maddox wills his quickness to Eugene King. Alfred Jones leaves his all-conference berth to anyone who can gain over a thousand yards. Emma Sutton wills her last name to Olene Brendle and her trips to Alarka to Bonnie Sutton. Jessie Cooper wills her ability to catch a man on Sadie Hawkin's Day and keep him to Olivia Bennett. Peggy Adams wills her ability to go steady with three boys at one time to Kay Revis.

Janice Allison, Ruth Byrd, and Linda Owle leave their ability to harmonize to Linda Somers, Sharlene Cline, and Jan Wilkes. Jean Ammons wills her crutch to someone who really doesn't need it-Lois Meadows. Cherry Burnette wills her ability to ride in a 409 to anyone who can flag one down. Betty Jean Chickilelie wills her black eyes to Carolyn Rochester. Carolyn Childers wills her ability to ride in a Rambler once a month to Kyra Moody. Faye Cunningham wills her neatness to Jane Adams. Sue Cooper leaves her friendly disposition to Joyce Carson. Betty Duvall, Pauline Davis, and Annell DeHart leave their sweet memories of their Senior year to the Juniors. Peggy Estes wills her ability to take big surprises clamly to someone who is just getting over one. Joyce Greene and Marcella McGugan will their friendship to Patsy Barnes and Barbara Pilkington. JoAnn Thomas and Connie White will their ability to get married to Lois Meadows and Prudy Sawyers. Janice McWhirter wills her ability to do odd jobs to anyone who can keep up with them.

Talmage Jones wills his goof-off-ness to David Seay. Carolyn Gunter wills her Winstons to Reenie Grant. Roby Bridges, Eddie Becker, and Russell Brooks will their fights with Mrs. Richmond to any unfortunate Juniors. Kurt Squitier wills his place as FHA Beau to Bobby Marr. Irene Hornbuckle wills her Santa suit to her sisters. Linda Parris wills her privilege to go to town in the school truck to Brenda DeHart. Paulette Glassman wills her eagle-getting power to anyone who likes the birds. Steve Cooper wills his knowledge of cars to Phillip Cope.

Junior Class Officers

Kenneth McLean, Vice President Jane Adams, Secretary Danny Kitchins, President

Jerry McMahan, Reporter Mary Jane Estes, Treasurer

Juniors

Jane Adams
Mary Anderson
Stanley Arvey
Glenna Bales

Kenneth Ball
J. T. Ball
Iretha Barker
Lon Barker

Willard Barker
Patsy Barnes
Dorothy Bauchman
Diane Beck

Olivia Bennett
Patsy Birchfield
Rhonda Blanton
Annette Bowers

Juniors

Patsy Bowers
Charles Branton
Olene Brendle
Ina Buchanan

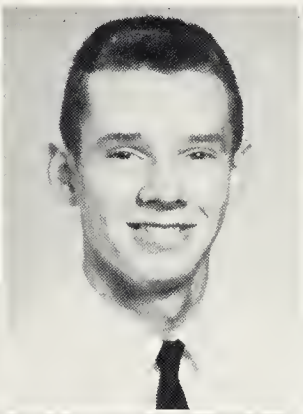

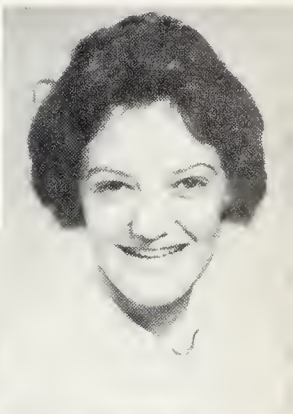

Lester Burnett
Roger Burnette
Elaine Byrd
Marvin Cable

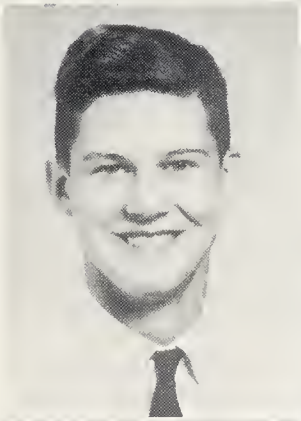
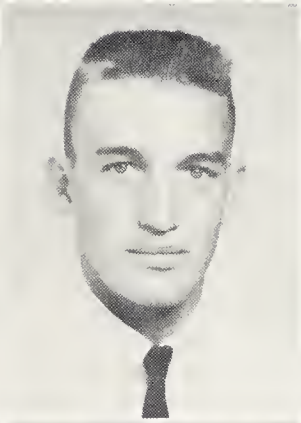

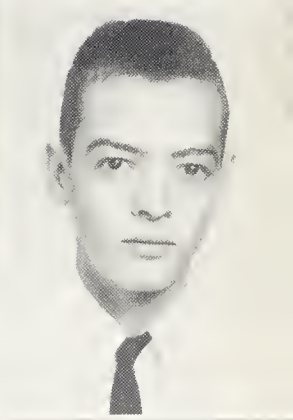

Joyce Carson
Sue Carson
Norman Clampitt
Josephine Clark

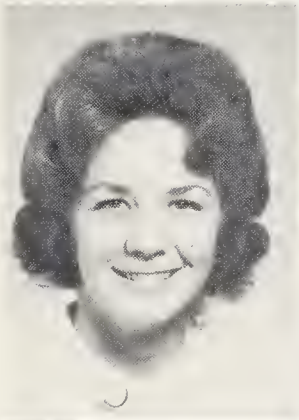

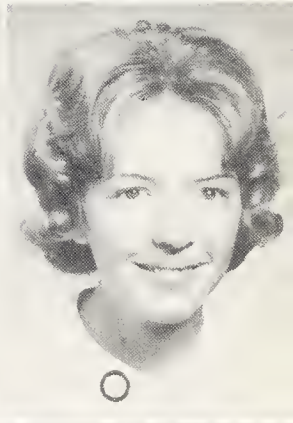

Larry Cline
Nellie Cline
Sharlene Cline
Donna Cloer

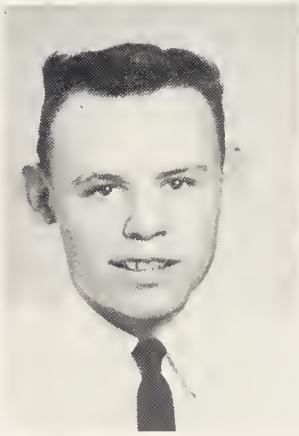
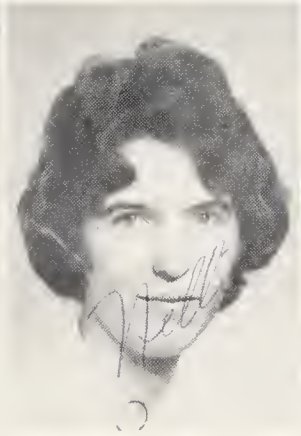

Juniors

Jane Cochran
Pearlee Cochran
Sammy Cochran
Wanda Cochran

Phillip Cope
Lewis Crisp
Linda Davis
Tommy Davis

Brenda DeHart
Billy Dills
Billy Douthit
Gary Duncan

Dale Dunn
Linda Duvall
Joe Elkins
Margaret Farley

Juniors

Mary Jane Estes
Jimmy Fellows
David Ferguson
Linda Fowler

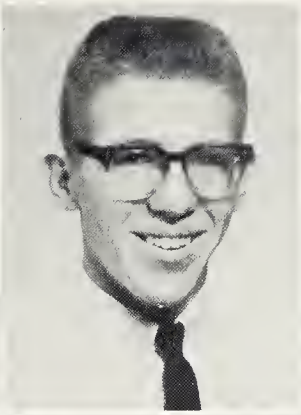
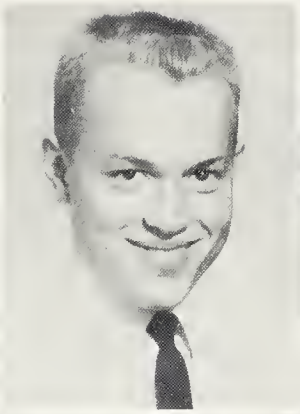

Elmer Fuller
Carolyn Garland
Patsy Garrett
Sandra Gibbs

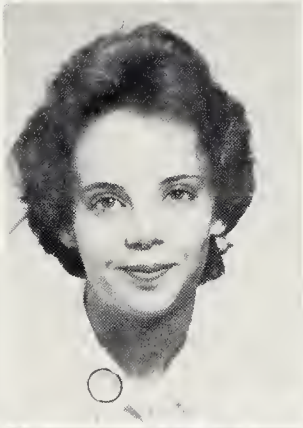

Sammy Gibson
Reenie Grant
Billy Greene
Linda Hall

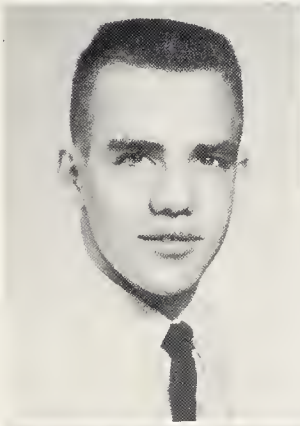

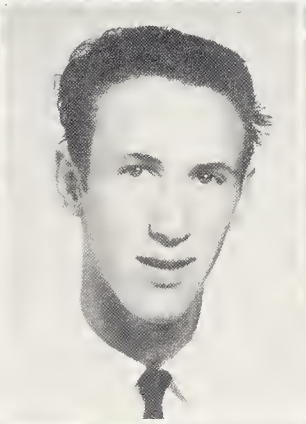

Phillip Hall
Peggy Hampton
Bobby Hayes
Furman Herron

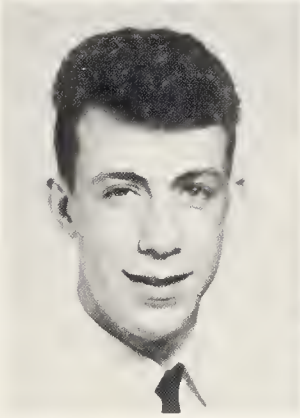

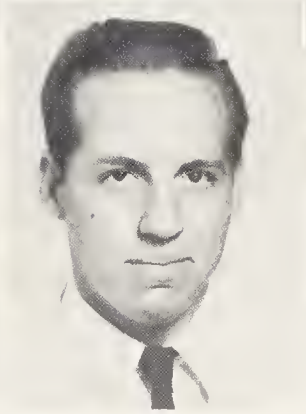

Juniors

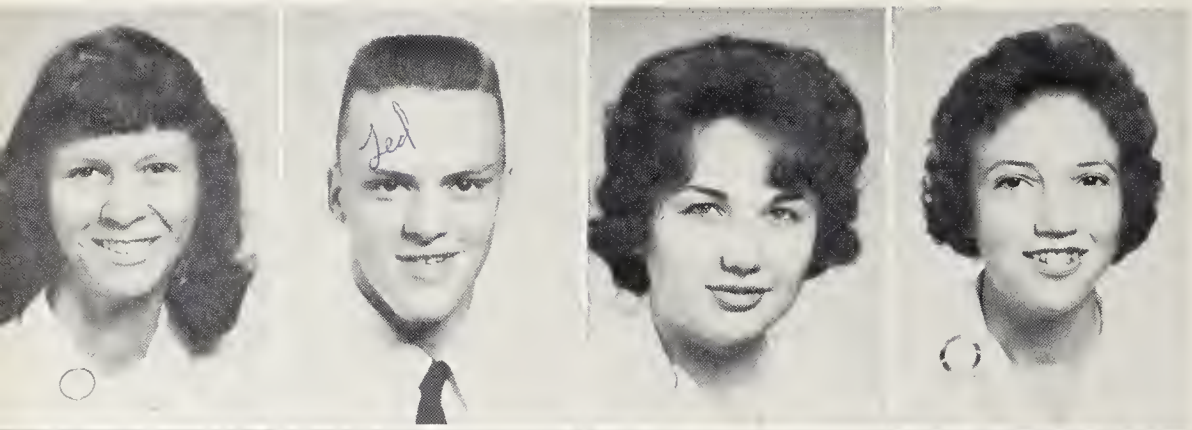

Shirley Herron
Ted Herron
Linda Hicks
Barbara Higdon

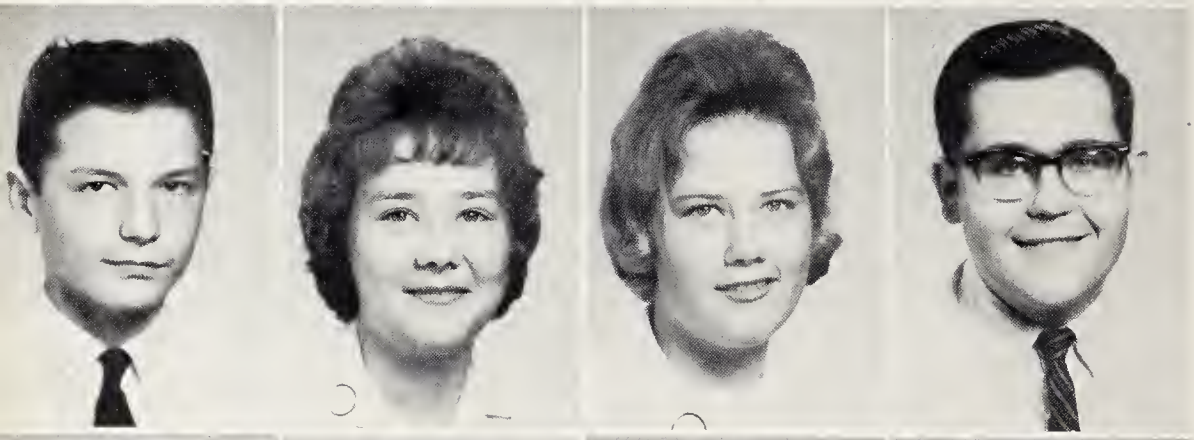

Eddie Hollifield
Retta Howard
Reva Howard
Larry Hyde

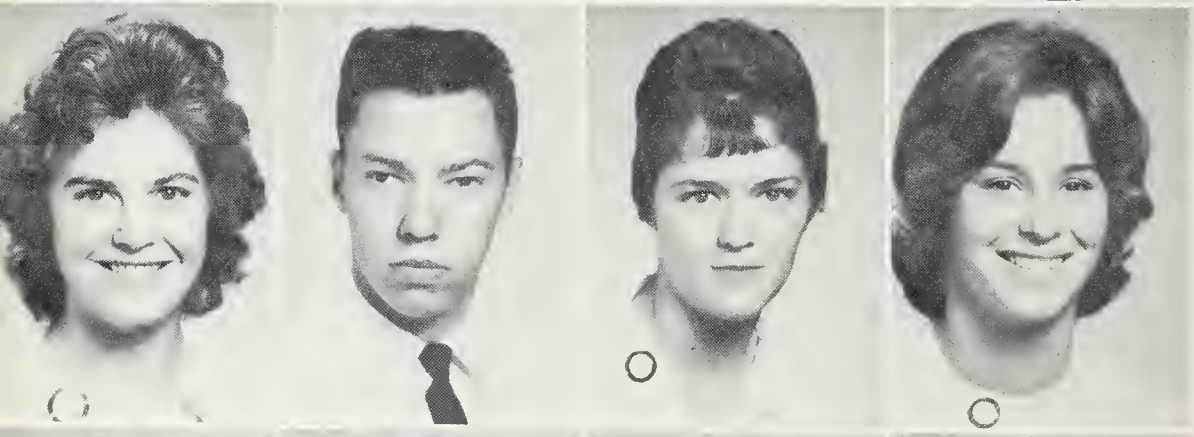

Lexie Hyde
Earl Jones
Linda Sue Jones
Patty Judge

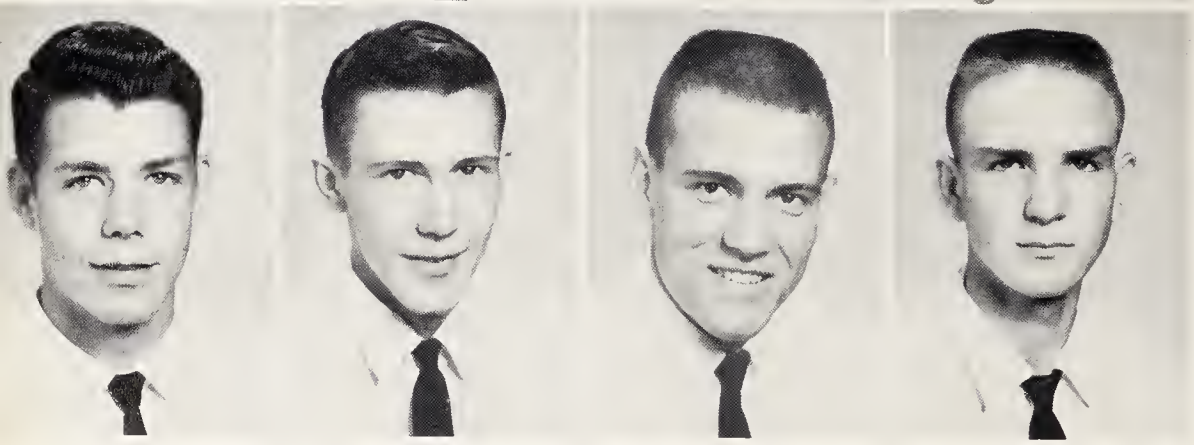

Johnny King
R. V. King
Danny Kitchin
Johnny Lakey

Juniors

Steve Lamb
Harold Laws
Jack Laws
Rachel Ledford

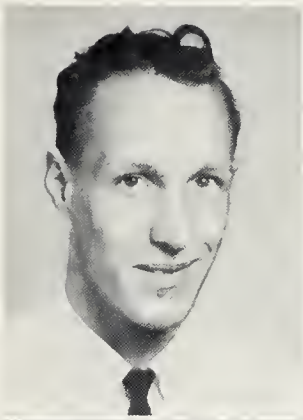
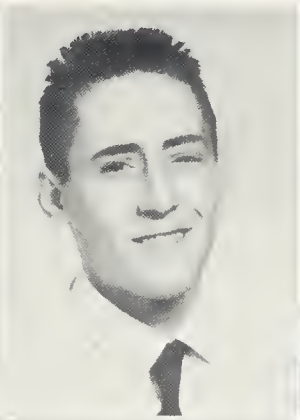
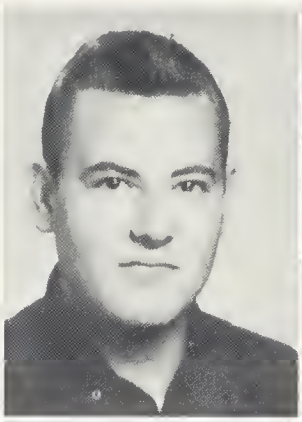

Sammy Lee
Pearl Lequire
Jackie Lindsay
Peggy Lindsay

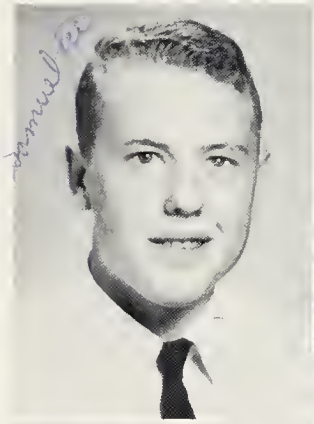

Jim Long
Owens Lowe
Susan Lyday
Martha Maney

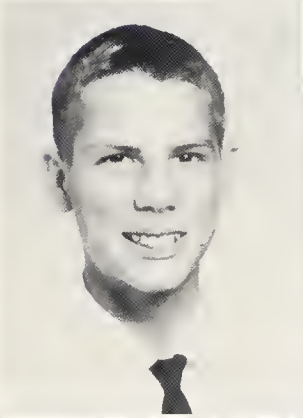
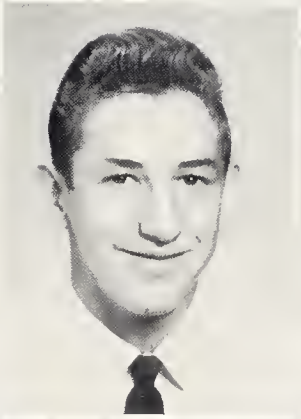

Bobby Marr
Hazel Martin
Lenora Martin
Robert Matthews

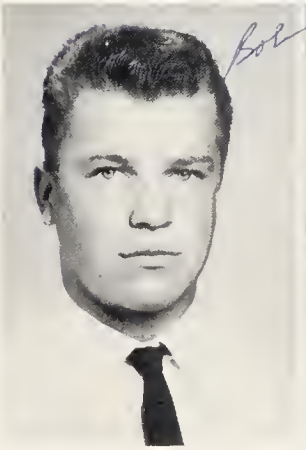

Juniors

Kenneth McLean
Linda McCurry
Stuart McHan
Jerry McMahan

Lois Meadows
Wanda Meritt
Kyra Moody
Mary Morgan

Bill Morris
Jimmy Myers
Brenda Nations
Jeanne Nations

Jimmy Nations
Linda Nations
Dianne Oates
Hazel Odiear

Juniors

David Ollis
Judy Ownby
Rhonda Ownby
William Owle

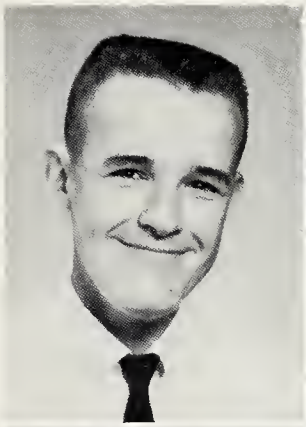

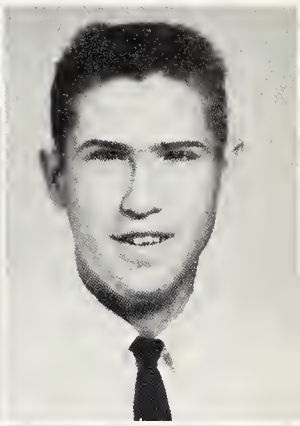

Iris Parris
Elta Parton
Mike Parton
Jack Parton

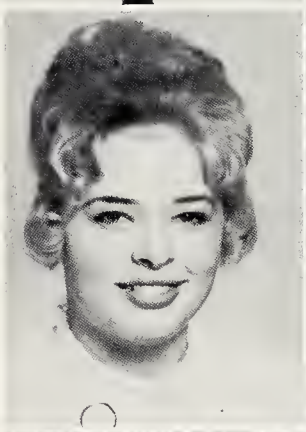

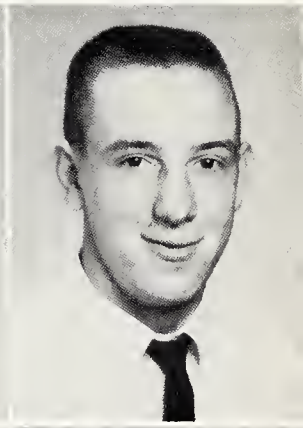

Don Peterson
Buck Phillips
Donald Pilkey
Barbara Pilkington

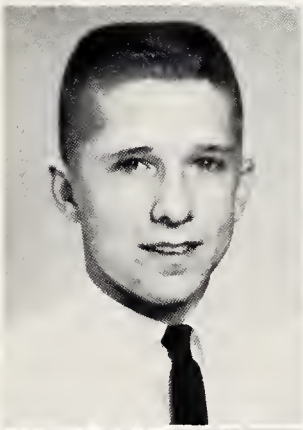
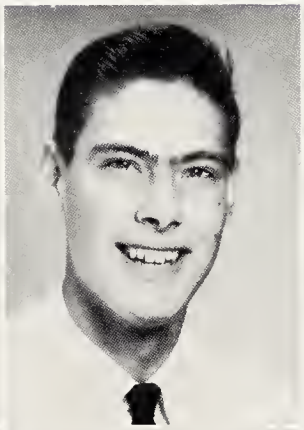
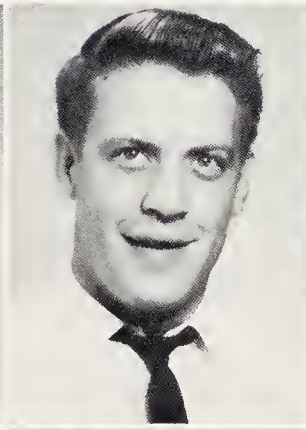

Nancy Price
Nancy Queen
Kay Revis
Mary Revis

Juniors

Arnold Rickman
Carolyn Rochester
John Roland
Robbie Roper

Reba Rumsey
Prudy Sawyer
David Seay
Mary Ann Shuler

William Shuler
Steven Sides
Judy Sizemore
Peggy Smith

June Smith
Linda Somers
Ross Stearns
Shirley Stiles

Juniors

Sheila Stillwell
Marcia Taylor
Linda Thomas
Paul Thomas

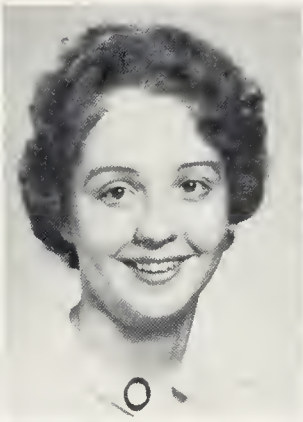

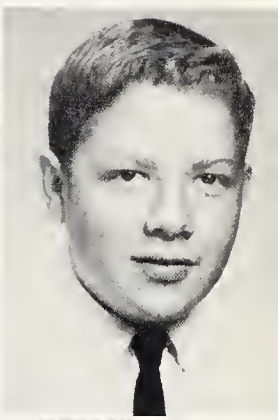

Barbara Thomasson
Linda Thomasson
Diane Turner
Jerry Turpin

Arthur Wade
Colin Waldroup
Donna Webb
Barbara Webster

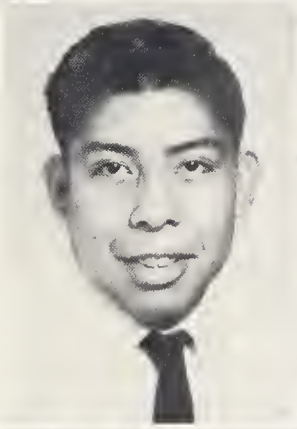
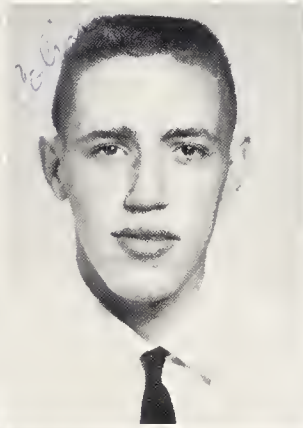

Wilma Wiggins
Teresa Wikle
Jan Wilkes
Steve Wilson

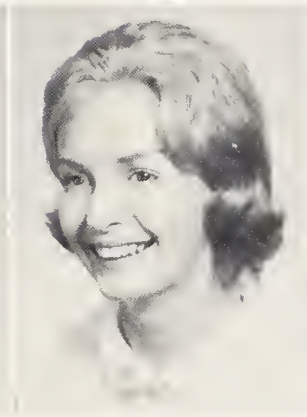

Juniors

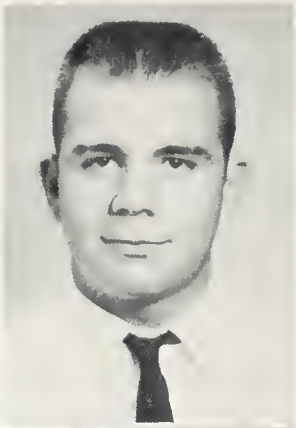
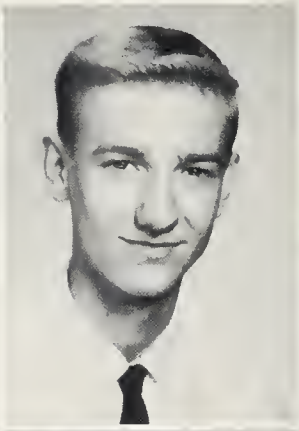

Russel Winchester
Billy Woodard
Carrol Woods
Mary Alice Woodard

Delight Woody
Sandra Woody
Andrea Wright
Pat Wright

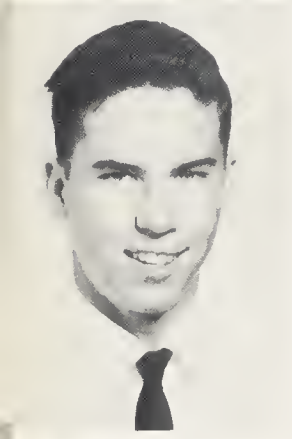

Paul Garrett

Campus Snapshots

"O wad some Pow'r the giftie gie us To see oursels as ithers see us!"

Dig that math artist!

Smile, you're on Candid Camera!

S. O. S. ! !

Campus Snapshots

Coach's Concentration Camp

A new germ

Professionals

Librarian at Large!

A new twist to things!

Sophomore Class Officers

Ralph Ownby, President

Bobby Thomas, Secretary

Don Conseen, Reporter

Sophomores

Kurt Anthony
Linda Arvey
RogerArvey
Carol Ashe
Rosa Belle Bard

Barbara Barker
Harold Bauchman
Carolyn Beasley
Freddie Beasley
Harry Birchfield

Sherry Blanton
Norma Branton
Dianne Breedlove
Juanita Brendle
June Bridges

Ann Brooks
Cecil Brooks
Tommy Brooks
Betty Brown
David Cabe

Toby Chambers
Clifford Childers
Glenda Sue Clark
Jack Cline
Jackie Cline

Sophomores

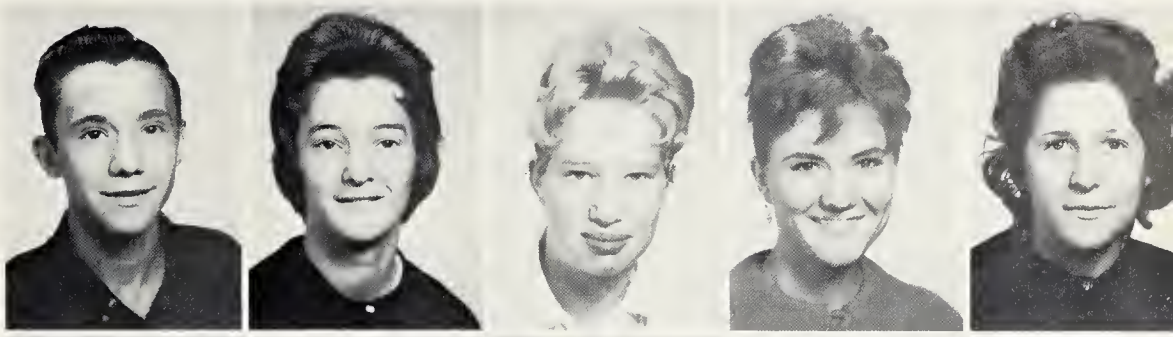

Bruce Cochran
Linda Cochran
Ruby Cochran
Wanda Cochran
Wanda Cole

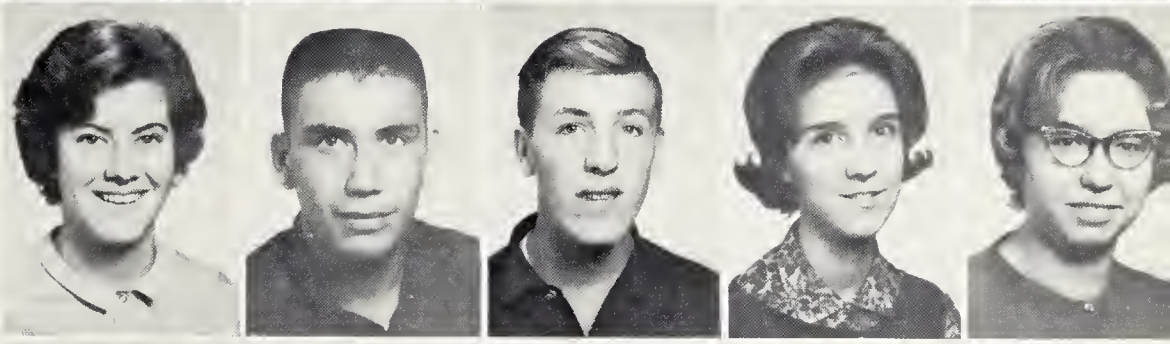

Pat Colville
Donald Conseen
Bobby Cook
Joan Cowart
Susan Crane

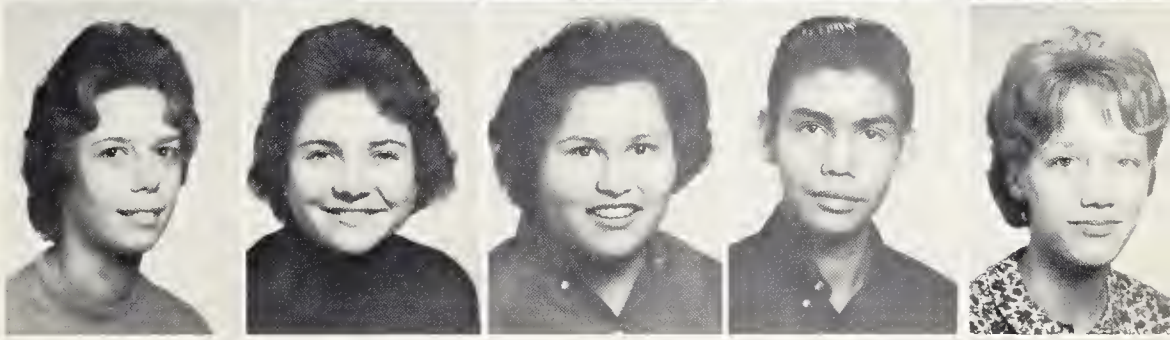

Audrey Crisp
Lillie Pearl Crisp
Edith Crowe
Glenn Davis
Lynda Davis

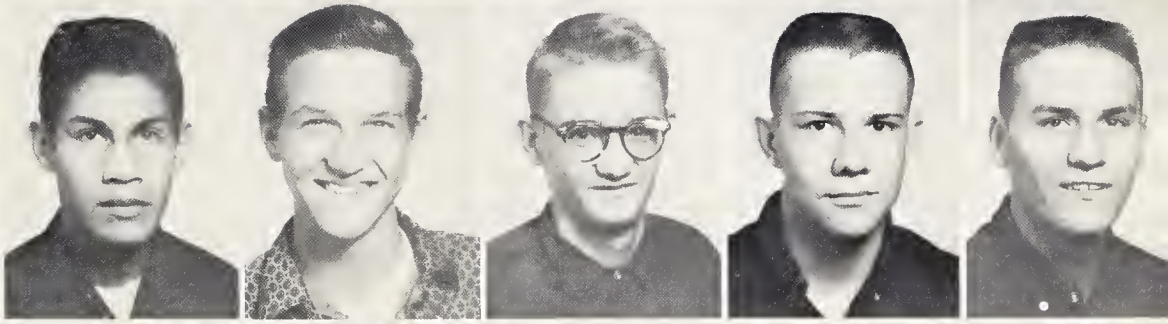

Pete Davis
Clayton DeHart
Robert Lee Dills
Jackie Dunlap
Jerry Dugan

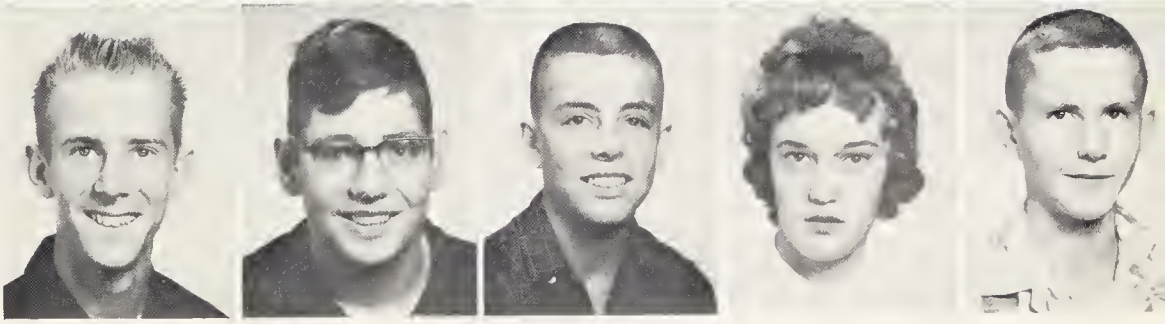

Don Easterling
Harold Estepp
Carroll Estes
Shirley Frady
Cecil Franklin

Sophomores

Ronnie Frizzell
Janice Fortner
Lois Fortner
Cleve Fuller
James Fuller

Brian Garrett
Terry Godfrey
Ernestine Green
Ronnie Greene
Barbara Hambley

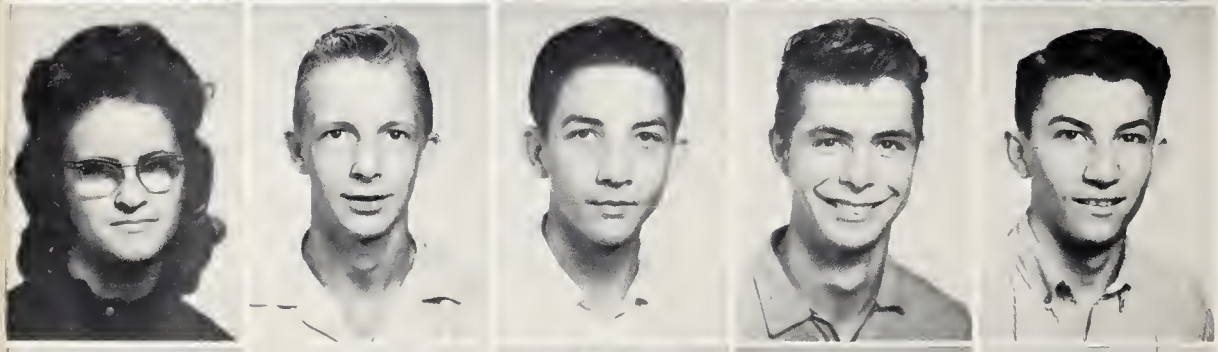

Faye Herron
Billy Herron
Donald Herron
Gene Herron
Harold Herron

Jimmy Hensley
Robert Holden
Linda Hornbuckle
Dorothy Hornbuckle
Wayne Howell

Carolyn Hughes
Brenda Hyatt
Alla Dee Hyde
Roger Hyde
Bobby Jenkins

Sophomores

Gwenith Jenkins
Sherry Jacks
Wayne Jenkins
Paulette Johnson
Marilyn Jones

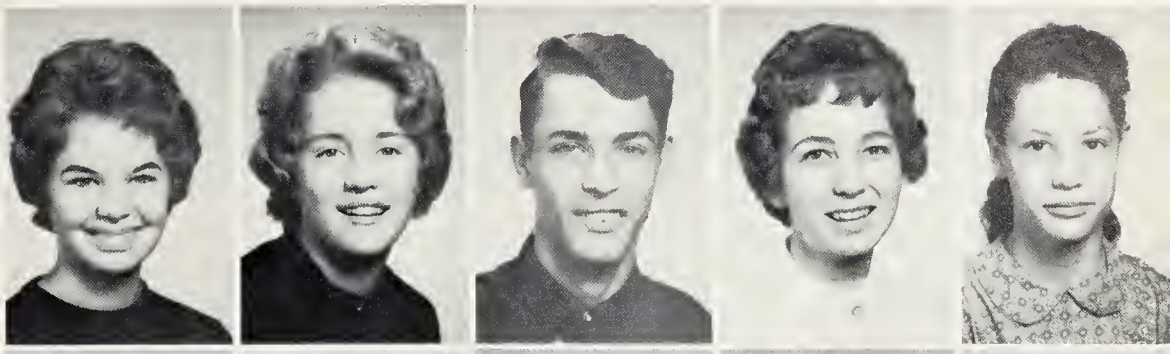

Roger Jones
John Kilby
Eugene King
Joan Kuykendall
Wanda Lackey

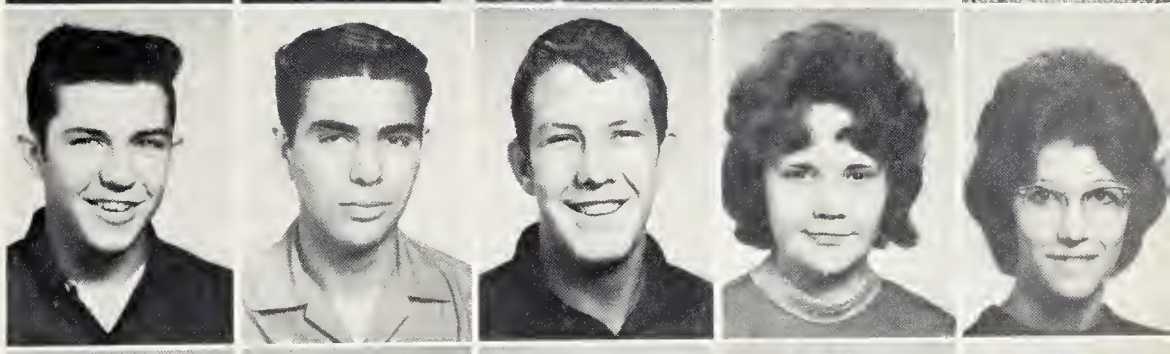

Dickie Lakey
Linda Laney
Sam Lambert
Ellen Mae Lequire
John Littrell

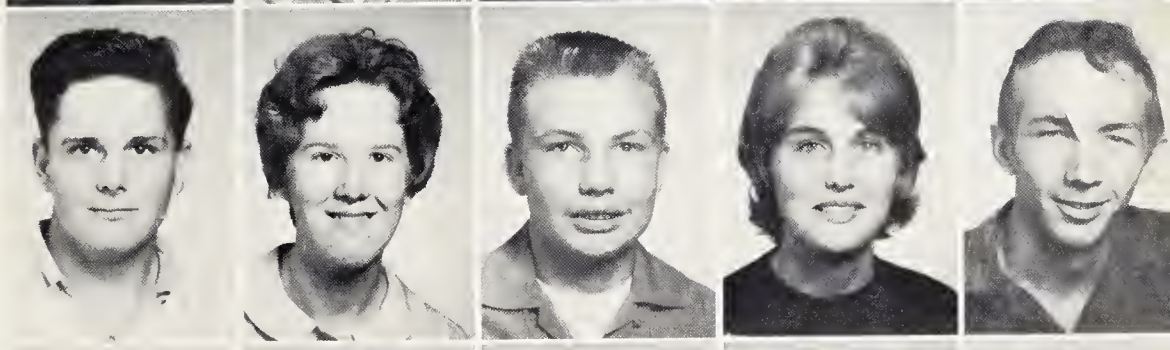

Wayne Loftis
Linda Lollis
Jimmy Maness
Laura Kay Maney
J. R. Marr

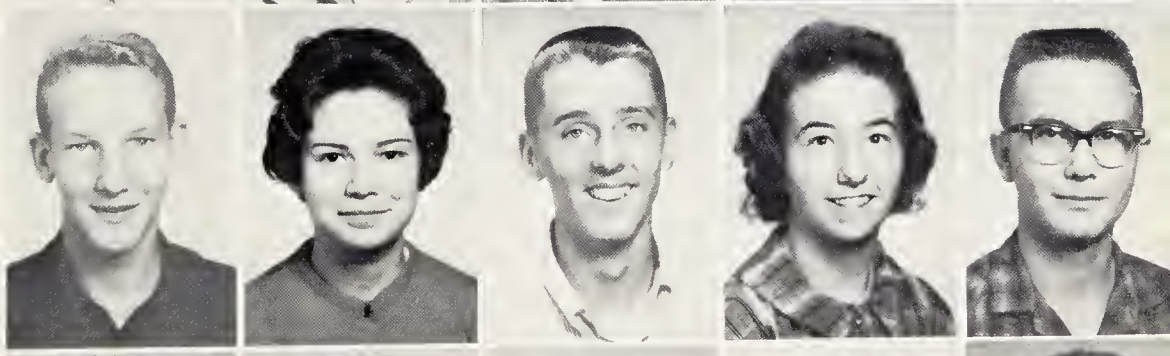

Louise Mashburn
James Ray McGugan
Bobby McHan
Wayne McMillan
Annie Messer

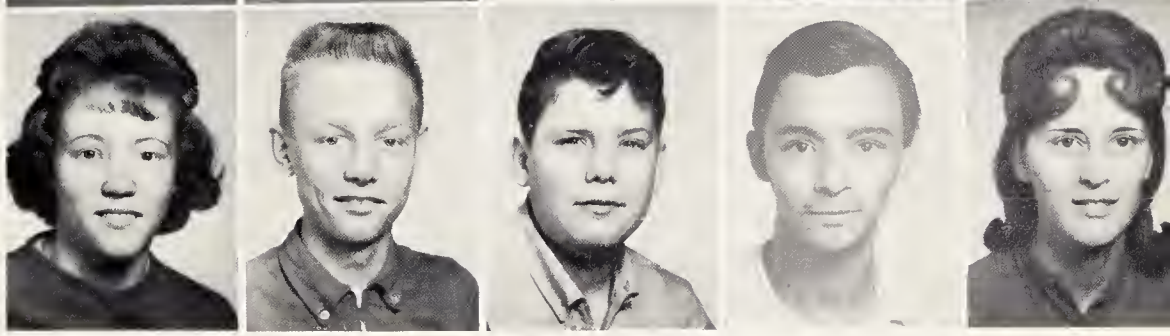

Sophomores

Sue Messer
Pat Mitchell
David Monteith
Herbert Nations
Jimmy Nations

Nancy Nations
George Oliver
Ralph Ownby
Gentry Parris
Sarah Patterson

Billy Joe Payne
Linda Payne
Delores Phillips
Brenda Pittman
Dorothy Posey

Barbara Powell
Barbara Queen
Pam Rees
Clifton Robbins
Lloyd Rogers

Lois Rogers
Aileen Rowland
Bill Sanders
Donna Saunooke
Freddie Sawyers

Sophomores

Richard Sawyer
Kenneth Seay
Donald Shook
Larry Shook
Ramona Shook

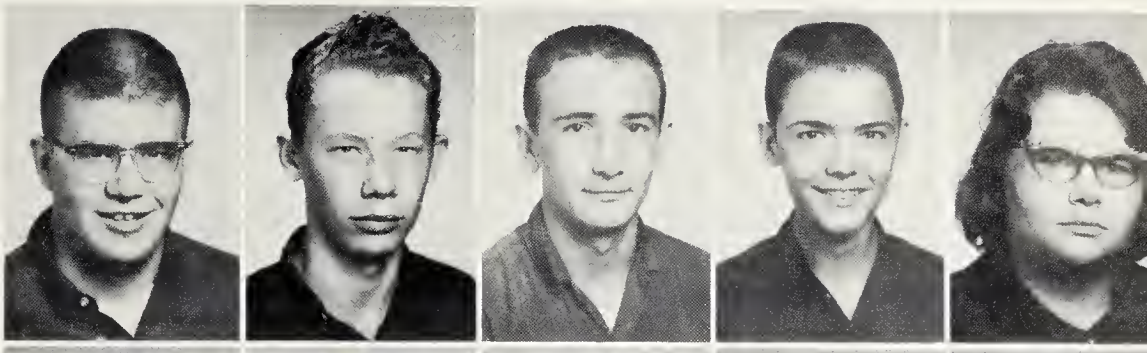

Harold Simonds
Ollie Mae Simonds
Wanda Simonds
Max Smith
Keith Sneed

Bud Stanton
Aaron Sutton
Bonnie Lou Sutton
Bobby Thomas
Darwin Thomas

Helen Thomas
Lyle Turpin
Jack Webb
Donald Welch
Norma Jean Welch

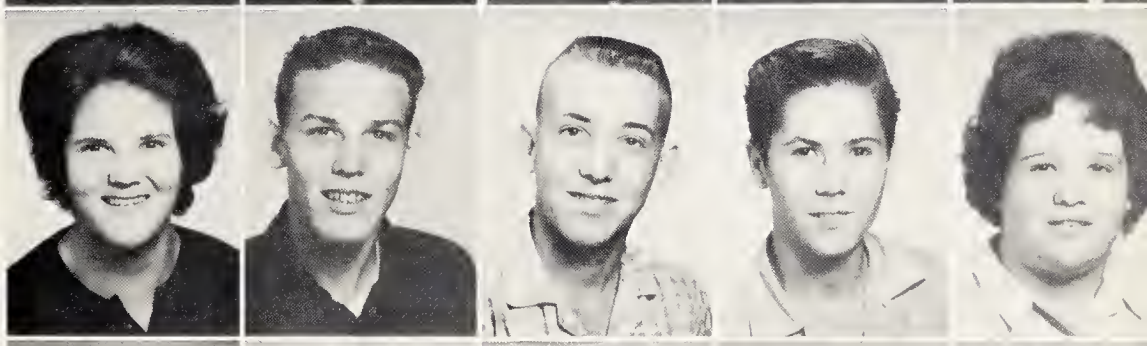

Lyn White
Edgar Williams
Isabelle Willis
Terry Wilson
Lawrence Winchester

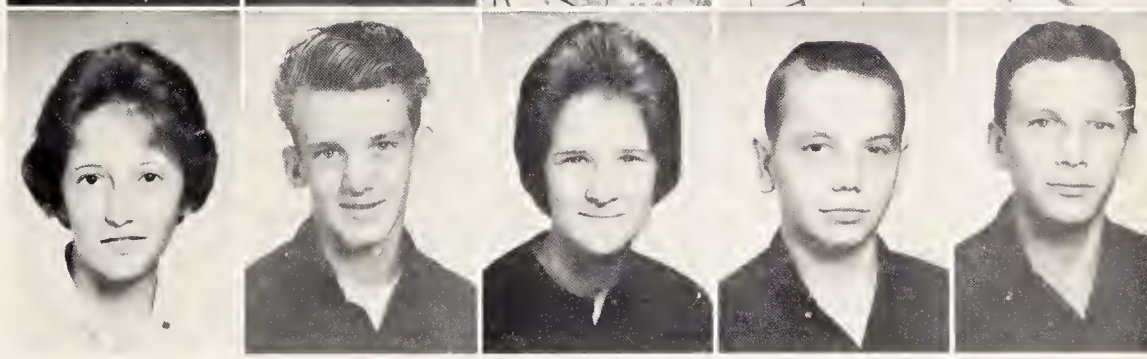

Sophomores

Brenda Wiggins
Joan Wiggins
Ruth Wiggins
Harold Wood
James Woodard

R. B. Woodard
Juanita Woody
Brenda Wooten
Billy Wright
Boyd Wright

Max Cochran

In Memory of Edna Mae Ivey
Who passed away in the year 1960

"Full many a flower is born to blush unseen,
And waste its sweetness on the desert air."

Success Story

Freshmen

Sophomores

Juniors

Seniors

Freshman Class Officers

President, Louis Wild
Vice President, Larry Ledford
Reporter, Joe Myers
Secretary, Johnny Hughes
Treasurer, Danny Myers

Freshmen

Robby Ashe
James Anthony
George Bailey
Joe Ball
Judy Ball
Louise Ball

Dickie Barker
Wanda Barker
Connie Barnes
Billy Becker
Edward Bauchman
Steve Black

Junior Brendle
Vivian Brendle
Arvil Bowers
Eugene Bowers
Roby Bowers
Beatrice Brooks

William Burnette
Patsy Byrd
Brenda Cabe
Robert Camby
Carol Charron
Bobby Childers

Danny Cline
Roger Cloer
Troy Cochran
Wanda Cochran
Linda Coleman
Wayne Coleman

Elaine Connor
Irene Conseen
Faye Cook
Giles Cook
Johnny Cook
Betty Jean Crisp

Freshmen

Ray Crisp
Ray Cunningham
Mary Cutshaw
Clarabell Davis
Jan Davis
Marie Davis

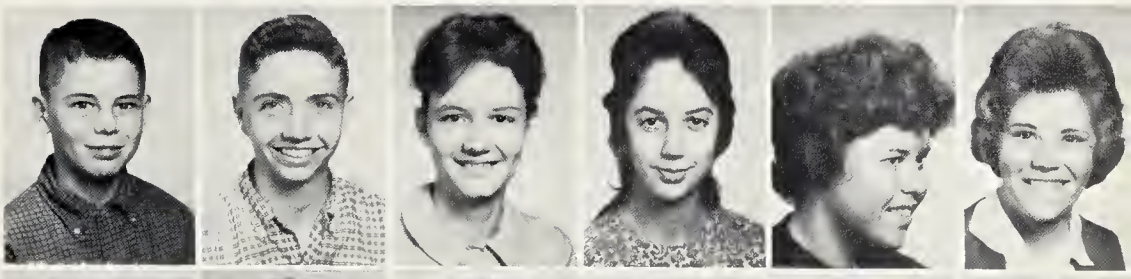

Martin DeBord
Ella Mae DeHart
Bruce Dills
Danny Dills
Ronnie Douthit
Kathy Downs

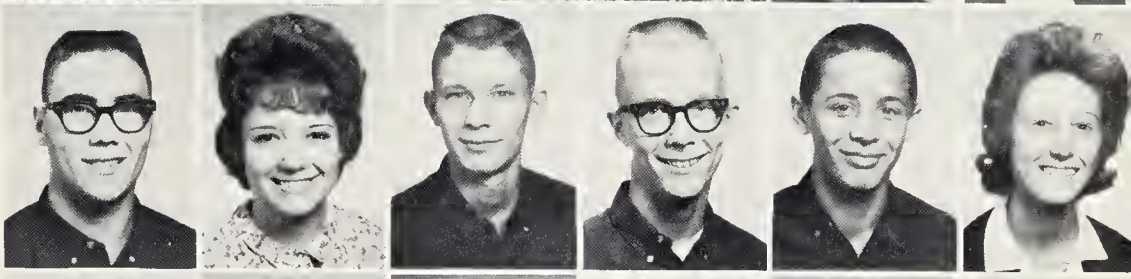

Judy Dugan
Billy Duvall
Joan Edwards
Carl Estes
Betty Farley
Sandra Frizzell

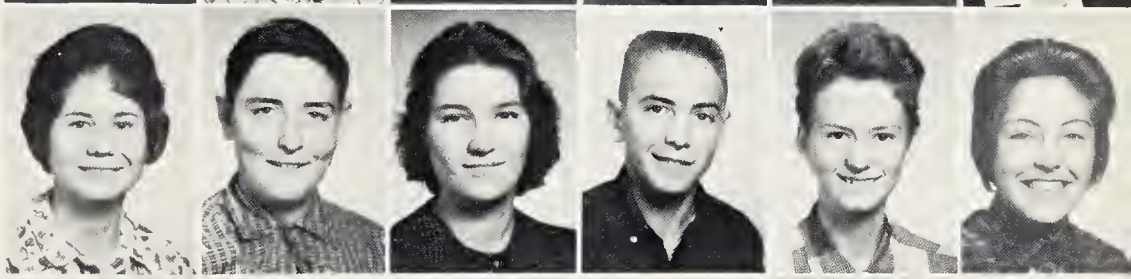

Hester Gibson
Jean Gleghorn
Carolyn Greene
Harold Greene
Teddy Greene
Randy Gregory

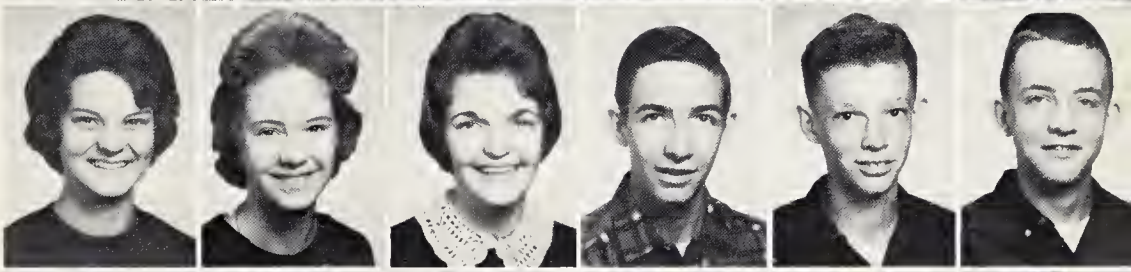

Beverly Gunn
Gary Gunter
Ann Hall
Billy Hampton
Wiladee Hembree
Cathy Henderson

Charles Hensley
Virginia Hensley
Gail Herron
Mary Alice Hicks
Steve Higdon
Eddie Howard

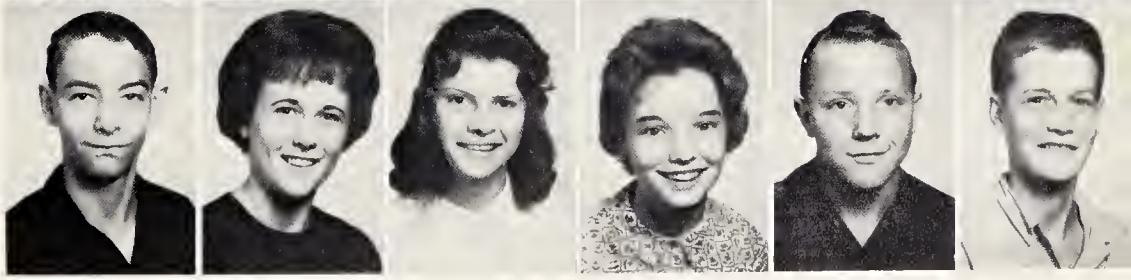

Freshmen

Johnny Hughes
Ronnie Hutchins
Linda Hyatt
Carl Jenkins
Willie Joe Jenkins
Harold Johnson

Linda Jones
Virginia Jones
Dale Kitchin
Marie Kirkland
Connie Lackey
Louetta Lakey

Margie Lampkin
Peggy Lane
Peggy Landy
Jerry Ledford
Larry Ledford
David Lee

Mike Lindsay
Judy Marr
Leonard Marr
Dewey McCall
Emmett McCall
Barbara McGugan

Robert McKerahan
Donna McKinney
Carolyn McLean
Linda Merritt
Jim Morgans
JoAnn Morgan

George Morris
Glenda Muse
Danny Myers
Joe Myers
Ray Nations
Bobby Norton

Freshmen

Buddy Ogle
Eva Nell Oliver
Darlene Parris
Harold Parris
Mary Parris
Doris Parton

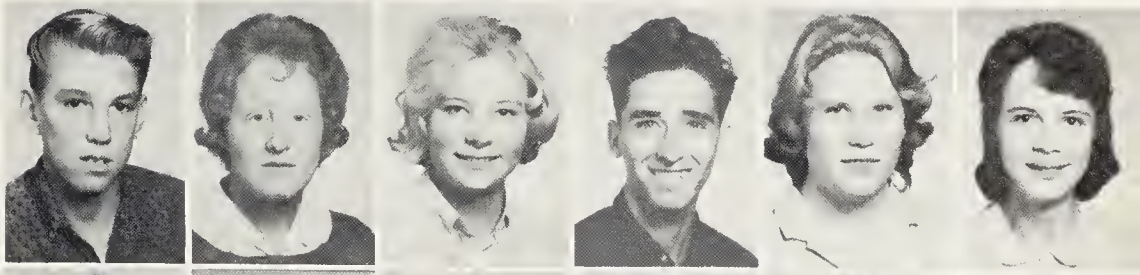

Roy Parton
Barbara Pattilo
Wanda Phillips
Wanda Phillips
Reona Posey
Barry Powell

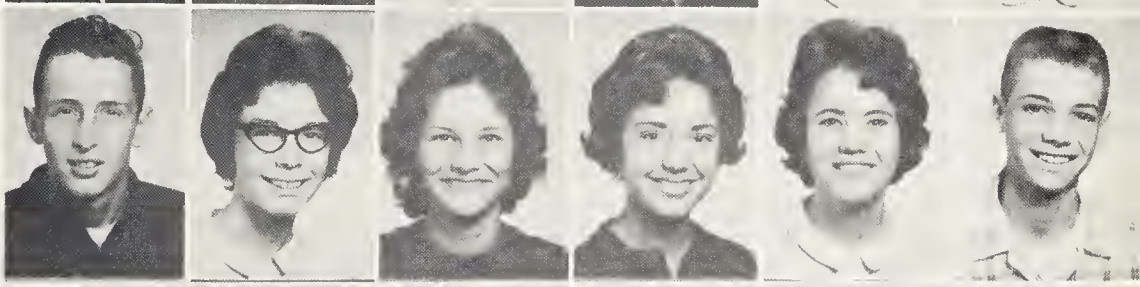

Larry Proctor
Dorothy Queen
Gladys Queen
Becky Revis
Shirley Riley
Norma Robbins

Ann Robinson
Gwenith Rochester
Harry Rogers
Iris Rogers
Gene Roland
Wanda Sawyer

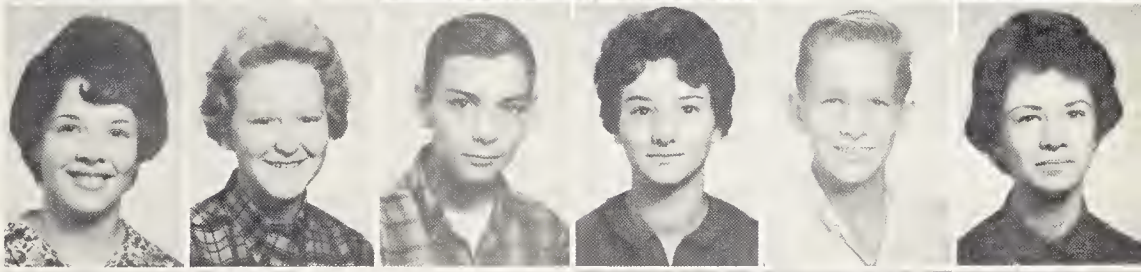

Joe Benny Shuler
Tommy Shuler
Dee Simonds
Linda Simonds
Carolyn Sitton
Buddy Southards

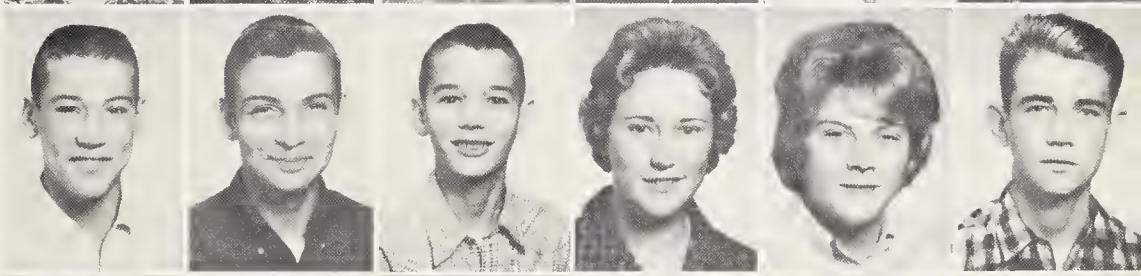

Norma Jean Suttles
Paul Styles
Doug Sutton
Marie Sutton
Teresa Thomas
Kristeen Thomasson

Freshmen

Ted Treadway
Jimmy Tuck
Darlene Turpin
Margaret Varner
Irene Wade
Barbara Waldroup

Tommy Walker
Archie Watkins
Judy Watkins
Lillie Watkins
James Welch
Betsy Wiggins

Blake Wiggins
Eileen Wiggins
Ronnie Wiggins
Alice Wike
Janelle Wike
Ellen Winchester

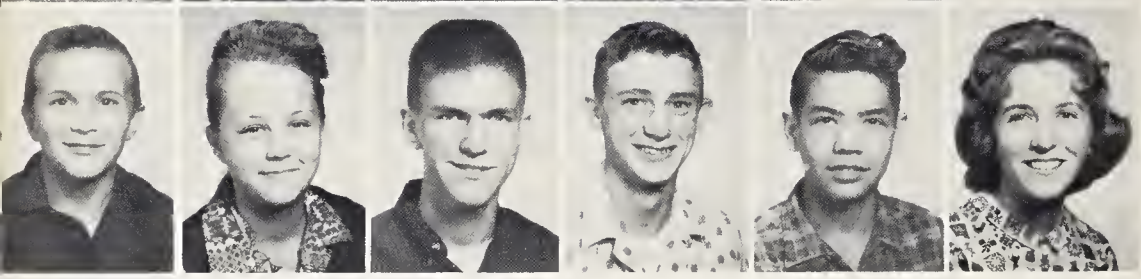

Leonard Winchester
Nanette Winchester
Louis Wilde
Wayne Winchester
Gentry Woodard
Geraldine Woodard

Gerri Wright

Snapshots

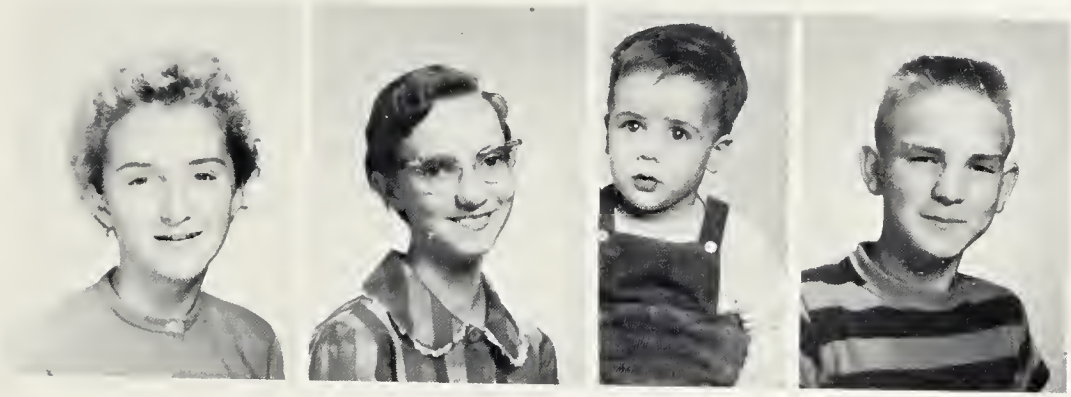

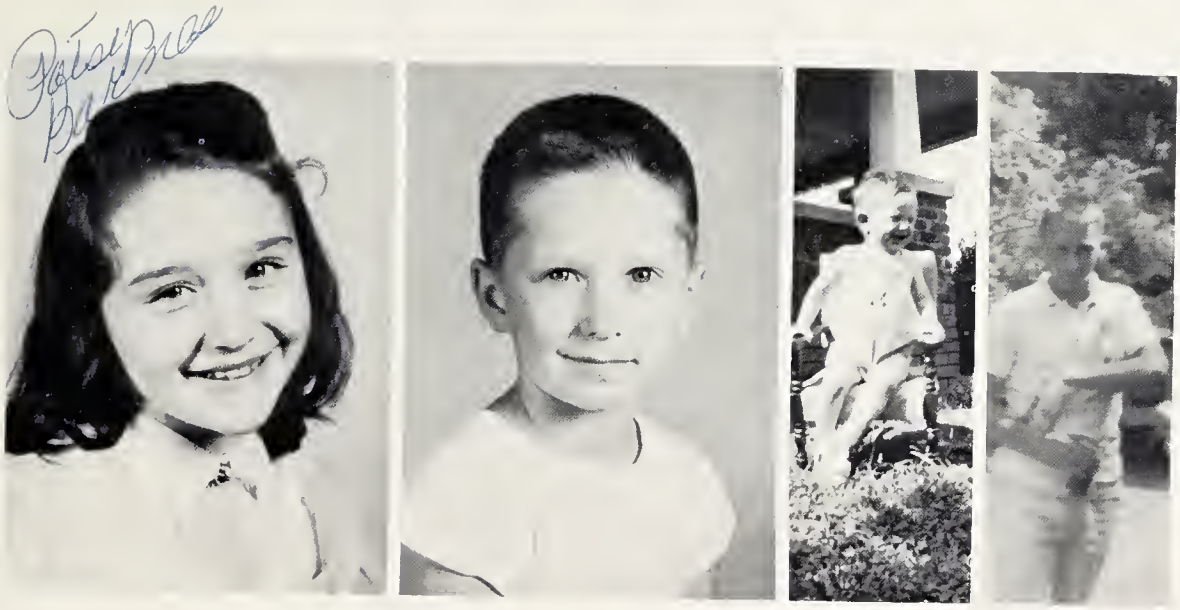

Snapshots

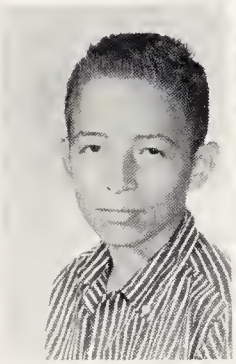

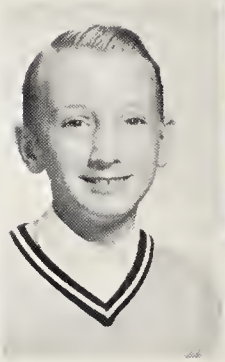

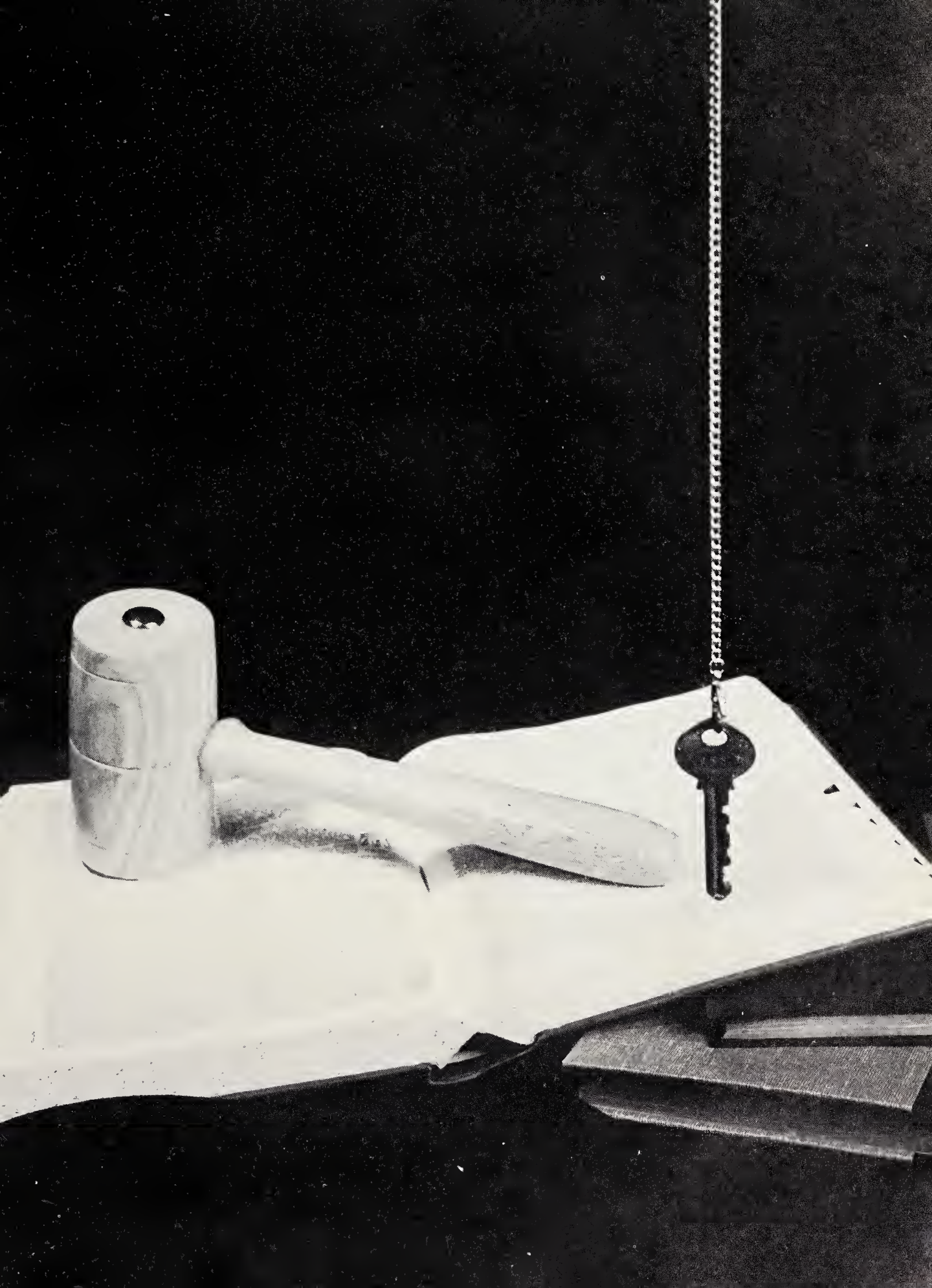

Annual Staff

Sponsor
Mrs. Jean Douthit

Co-Editors
Joyce Brooks
Charles Payne

Typists

Ruth Byrd
Sue Cooper

Barbara Watkins
Cherry Burnette

Annual Staff

Business Manager
Janice McWhirter

Advertising Manager
Melissa Nichols

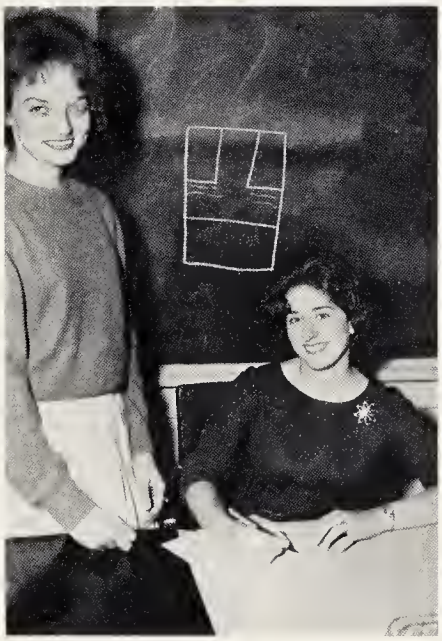

Art Editors
Carolyn Chilers-Jessie Cooper

Photographer
Jerry Estes

Marshals

Don Peterson, Chief

Honor Society

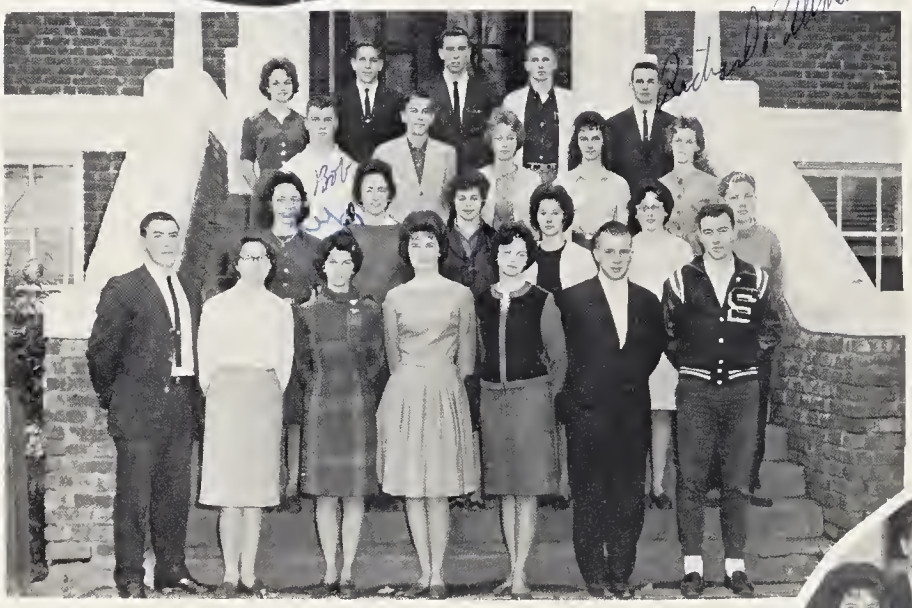

President: Scotty Peterson
Vice President: Charles Payne
Secretary: Claudia Patterson
Treasurer: Sue Cooper
Reporter: Keith Maddox

Historian: Rock Ledford

Student Council

Vernon Ledford, President
Danny Kitchin, Vice President
Sue Cooper, Secretary
Clauida Patterson, Treasurer
Ruth Byrd, Reporter

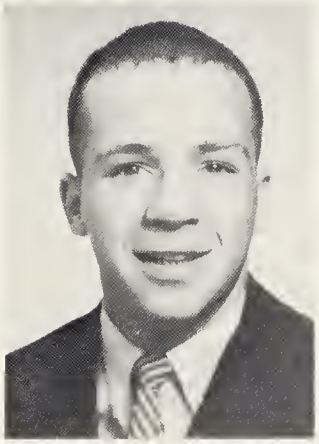

Vernon Ledford
President

Mrs. Fox
Sponsor

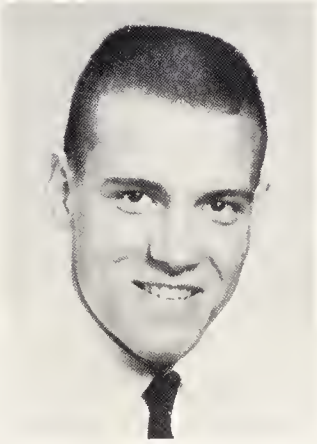

Danny Kitchin
Vice President

Latin I Club

President: Mary Jane Estes
Vice President: Boyd Wright
President: Danny Myers
Vice President: John Hughes

Latin II Club

President: Russell Winchester
Vice President: Jeanne Dugan
Secretary: Sammy Lee
Reporter: Paul Thomas
Song Leader: Larry Shook

French I Club

President: Larry Ledford
Vice President: Gerri Wright
Secretary: Joyce Blakley
Treasurer: Jimmy Fellows

French II Club

President: Don Peterson
Vice President: Jan Wilkes
Secretary: Barbara Powell
Treasurer: Elaine Byrd

Future Homemakers of America

President: Claudia Patterson
Vice President: Jan Wilkes
Secretary: Delight Woody
Treasurer: Josephine Clark
Historian: Olivia Bennett
Parliamentarian: Linda Somers
Song Leader: Gwenith Jenkins
Reporter: Margaret Farley

Future Teachers of America

President: Talmage Jones
Vice President: Peggy Estes
Secretary: Sue Cooper
Reporter: Alfred Jones

Future Farmers of America

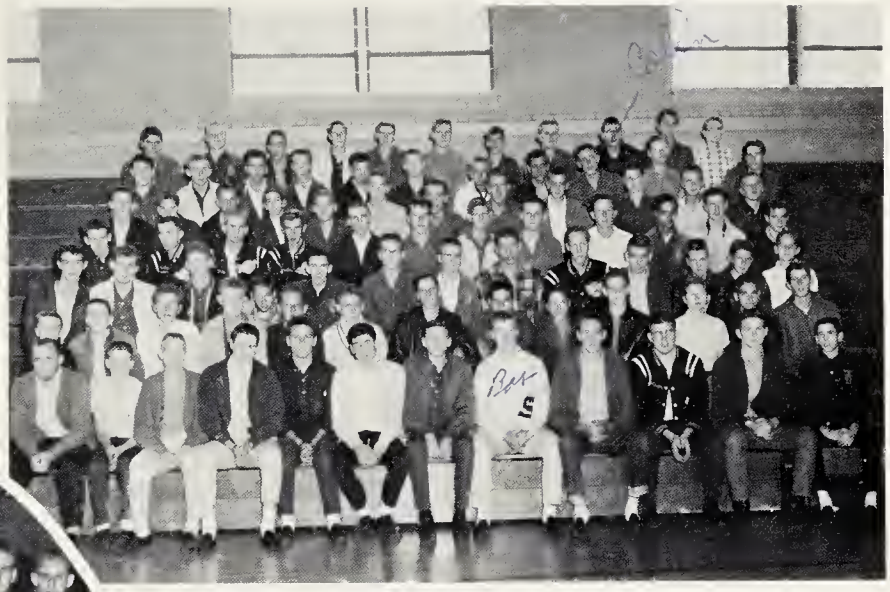

Ervin Lakey, President
Elmer Fuller, Vice President
Bobby Marr, Secretary
J. R. Marr, Treasurer
Johnny Lakey, Sentinel
Freddie Beasley, Reporter

Monogram Club

President: Rock Ledford
Vice President: Steve Cooper
Secretary: Joyce Brooks
Treasurer: Rhonda Ownby
Reporter: Scotty Peterson

Debate Club

President, Elmer Fuller
Vice President, Retta Howard
Secretary, Brenda Wooten
Reporter, Dale Kitchins
Song Leader, Reva Howard

Library Club

Joyce Brooks, President
Gertrude Smith, Vice President
Janice Allison, Reporter
Pearl McMahan, Treasurer
Pauline Davis, Secretary

Audio Visual Club

Alfred Jones, President
Gary Duncan, Vice President
Carolyn Maness, Secretary-Treasurer
Linda Hensley, Reporter

Bus Driver's Club

Kenneth Sitton, President
Rodney Hicks, Vice President
Ervin Lakey, Secretary
W. C. Bryant, Treasurer

Folk Dance Club

President: Nancy Carson
Vice President: Butch Sanders
Secretary: Jeanne Dugan
Reporter: David Seay

Science Club

President: Charles Payne
Vice President: Scotty Peterson
Secretary: Claudia Patterson
Reporter: Brian Garrett

Physical Fitness Club

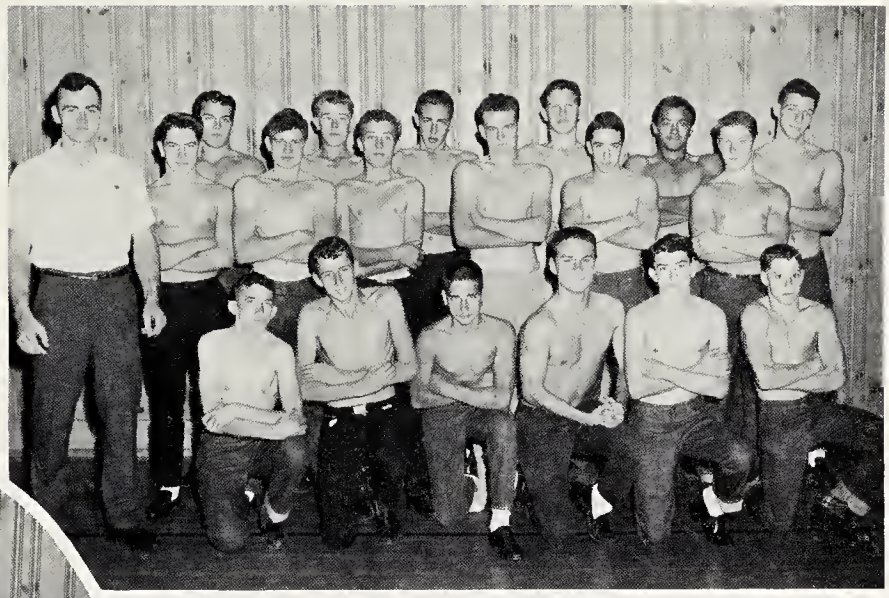

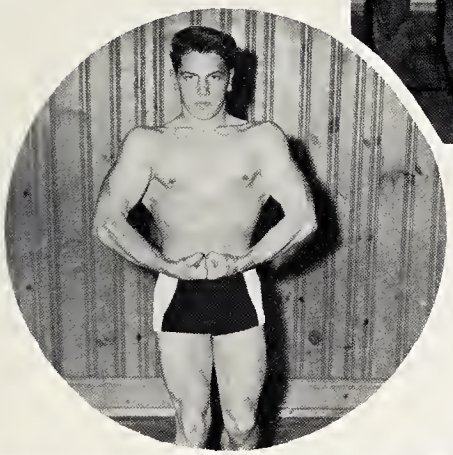

Mr. Physical Fitness
Steve Wilson

Paper Staff

Editor: Jessie Cooper
Co-Editor: Olivia Bennett

Band

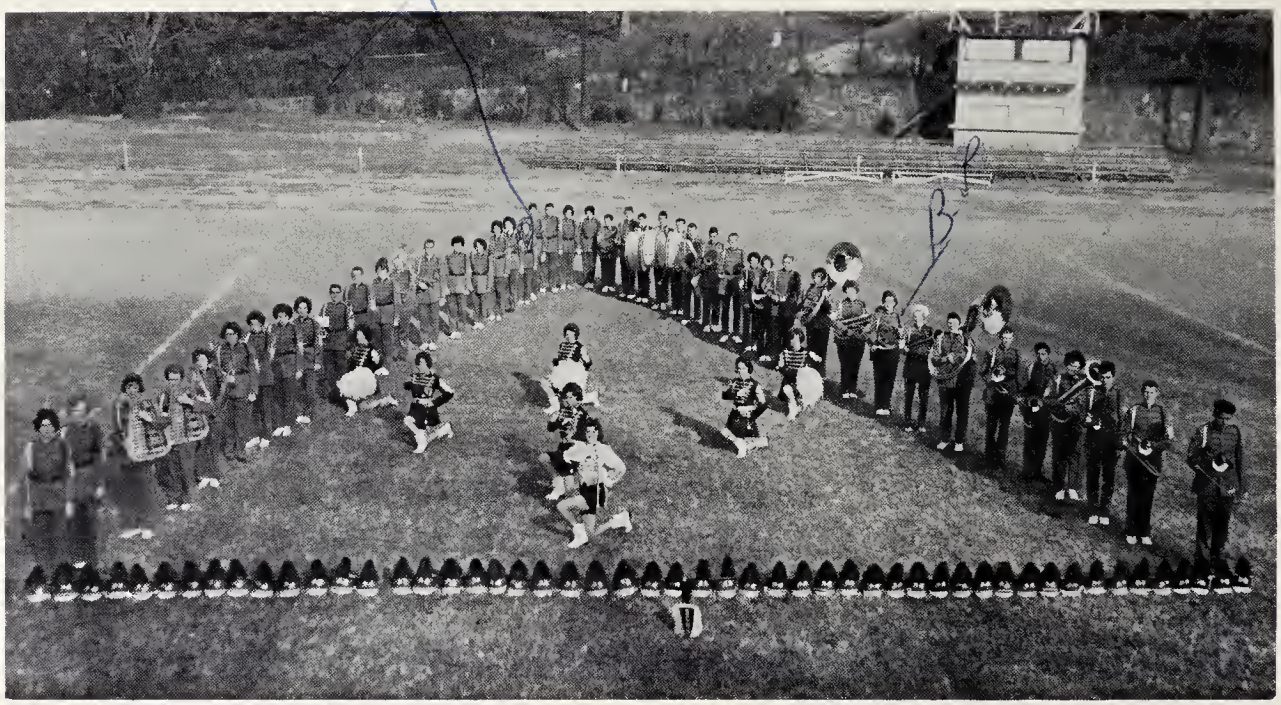

"Results - Not Excuses"

Mr. Womick, Band Director

Band Council

Rennie Grant
Majorette

Prudy Sawyers
Majorette

Melissa Nichols
Head Majorette

Carolyn Maness
Drum Majorette

Pat Wright
Pom Pom Girl

Barbara Garrett
Pom Pom Girl

Brenda DeHart
Pom Pom Girl

Miss Merry Christmas

Joyce Brooks

May Court

Queen: Carolyn Maness Maid of Honor: Judy Ownby

Homecoming Court

Nancy Carson - Queen

Linda Duvall - Maid of Honor

Halloween Court

Carolyn Maness - Queen

Custodians

Lunchroom Staff

1963-64 Football Team

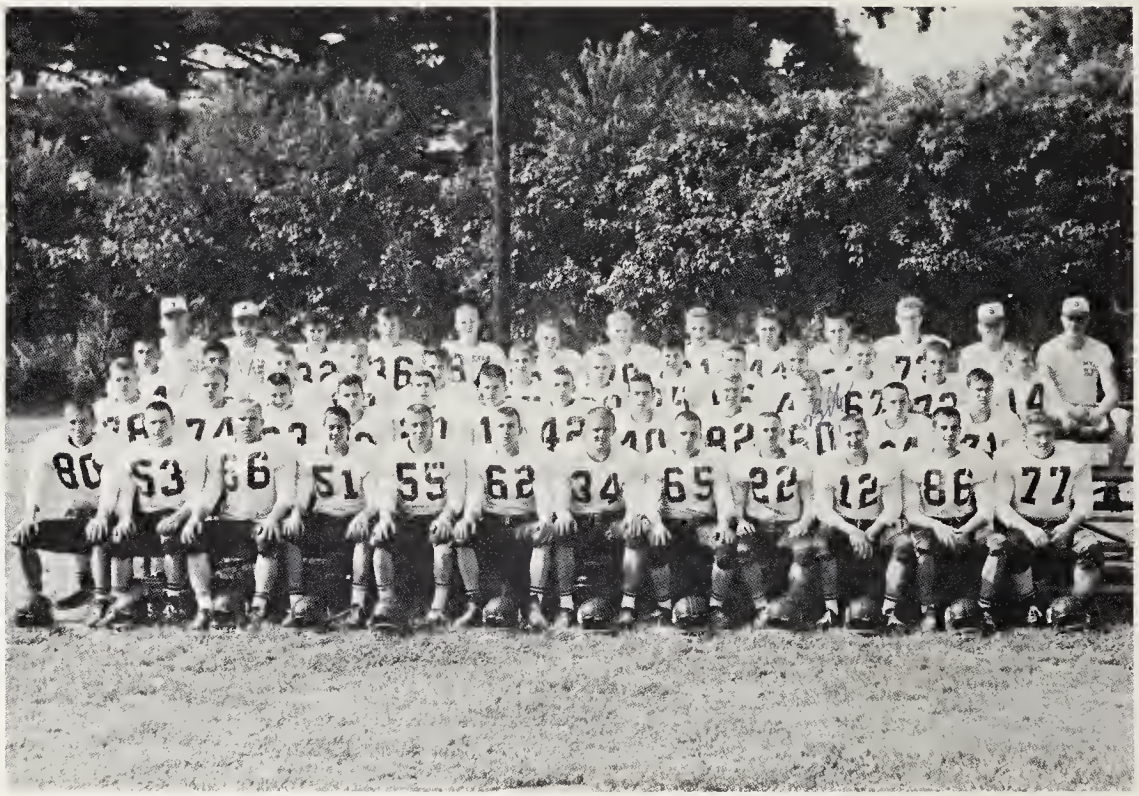

Coach Wright Co-Captains, Cooper, Jones, Ledford

Senior Football Players

Tony Gibson

Talmage Jones

Co-Captain
Alfred Jones

Co-Captain
Rock Ledford

Co-Captain
Steve Cooper

Doyle Smith

Freddie Thomas

Football Cheerleaders

Kyra Moody

Joyce Brooks

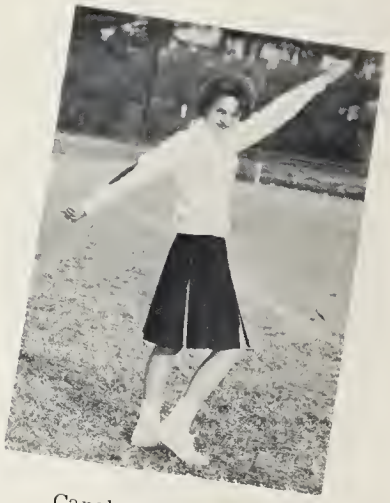

Carolyn Childers

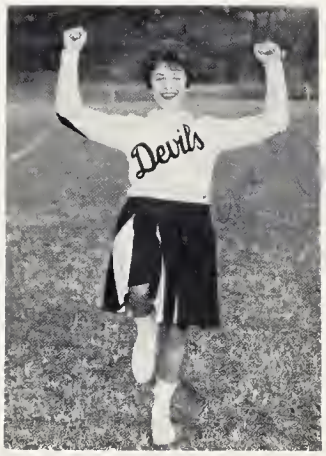

Chief
Nancy Carson

Mascots
Kay Revis-Pat Colville

Terry Godfrey

Barbara Powell

Lois Meadows

Basketball Cheerleaders

Olivia Bennett

Kyra Moody

Wanda Phillips

Carolyn Childers - Chief

Terry Godfrey

Barbara Powell

Nancy Carson

Girls' Basketball Team

Girls' Varsity

Joyce Brooks
Lois Brooks
Barbara Watkins

First Team

Nellie Cline
Judy Ownby
Pat Coville

Senior Basketball Players'

Barbara Watkins

JoAnn Phillips

Captain
Joyce Brooks

Boys' Basketball Team

Boys' Varsity

First Team
Co-Captains: Scotty Peterson and Keith Maddox
Bergin Edwards, Tony Gibson, Don Peterson

Senior Basketball Players'

Co-Captain
Scotty Peterson

Co-Captain
Keith Maddox

Tony Gibson

Bergin Edwards

Jerry Estes

Butch Sanders

Golf Team

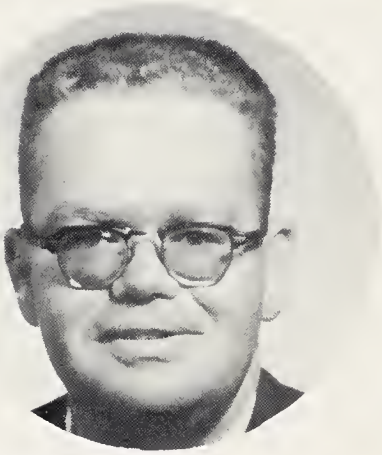

Mr. Roger Woody, Sponsor

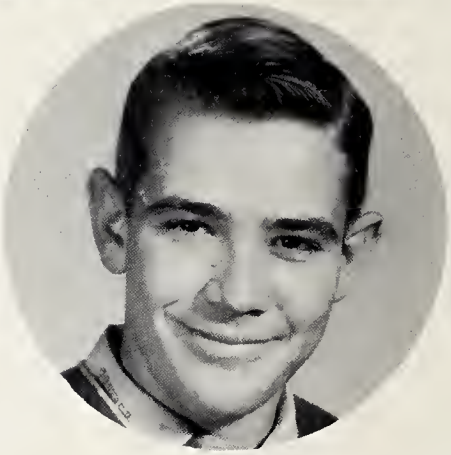

Bill Davis, Captain

Golf Team

Senior Class Prophecy

ALFRED JONES, performing his usual function of mid-afternoon, is sleeping very soundly in Mrs. Richmond's English IV class. What is he dreaming about? He is looking into the future of the class of '64. It is now April of 1975.

ALICE and KENNY ANTHONY have made headlines by having a second set of Quintuplets. ROCK LEDFORD is now President of the U.S. The White House is over-run with First Ladies. PAM GAME writes the "Dear Pam" column for the Bryson City Bugle, which is owned by THOMAS BECK. BUTCH SANDERS writes a comic strip, "The Birds", for Mad magazine.

KENNETH SITTON runs the Hound Dog Bus Lines. JESSIE COOPER assists her husband with his practice of Dentistry in New York City. KAY and NANCY are still together due to the fact that they have to travel to keep up with their fellows. RODNEY HICKS is still shocking people with his "stunt" driving. EDDIE BECKER, a cop, is still after him, but so far has been unsuccessful.

DEEMS TAYLOR is the producer of the movie, "From Here to There", starring BRENDA STILLWELL and RONNIE HARDIN. SCOTTY PETERSON just launched CHARLES PAYNE to the moon - - - in a rocket. CHARLES HORNBUCKLE and BILLY HUGHES are multimillionaires living in Texas. BERGIN EDWARDS and BUCK MELISKI have just arrived from Las Vegas with their million. TONY GIBSON is president of Gerber Baby Foods, Inc. SUE COOPER and LINDA HENSLEY have their M. R. S. degrees. ERVIN LAKEY owns the Bar-B-Q. CAROLYN MANESS, the former Miss America, is now competing for the Miss Universe title. She will be disqualified if she follows through with her plan to marry DOYLE SMITH, guard for the Green Bay Packers.

RUTH BYRD and JANICE ALLISON are singing on the WAYNE SHULER SHOW, which has replaced the Shock Theater. PAULETTE GLASSMAN is modeling wranglers for the Non-Rip Wrangler Co. JERRY CLINE is the official smeller, for the Tasty Food Diner. JACK McJUNKIN, star of "Jack and the Beanstalk", is now rehearsing for his next movie, "I Saw a Giant". MELISSA NICHOLS is the chef at Wayside Restaurant. She specializes in "biddy buddy burgers."

PHILLIP HUGHES is Master of Ceremonies of the circus which features JOYCE BROOKS in her unusual feat. LINDA PARRIS and DONNA PARRIS are nurses for Dr. Kildaire and Ben Casey, respectively. PEGGY ADAMS and CAROLYN CHILDERS are professors at the Whittier University. JOYCE BLAKLEY and ELLEN WARREN are doing graduate work at the University on "How much wood would a woodchuck chuck, if a woodchuck would chuck wood?" JOYCE GREENE and DOROTHY COATS are secretaries for lawyers FREDDIE THOMAS and CLYDE LAWS.

STEVE COOPER, with his red guitar, has just recorded his latest hit "Wee Ducky Dodles". BARBARA WATKINS and JOANN PHILLIPS are playing for the "Red Heads". CLAUDIA PATTERSON is now the wife of Elvis Presley. SANDRA RANDALL won the Darlington 500 in her 58

Superstock Chevy. NANCY MASON owns a bubble gum factory. Their motto is "We blow 'em big". BETTY DUVALL and BRENDA MORGAN are the inventors of a pill to make people taller. JOANN THOMAS is now Mrs. America. SHIRLEY HERRON is a model for Sears and Roebuck. GAIL ROBINSON and ANNALEE SIMONDS are Grand Ole Opera Stars. They advertise those well known harmonicas that say "Dad-d-dee".

ROBEY BRIDGES and W. C. BRYANT, agricultural geniuses, have crossed an apple with an orange. Their result - - an orange apple. MARVIN SUTTON, WHEELER PARRIS, and RAY CRISP, park rangers, take care of all the dumb animals and people passing through the Great Smoky Mountain Park. CHERRY BURNETTE is a fashion designer in Paris.

KEITH MADDOX is a psychiatrist in the Gorge. GAY PARKER owns and operates a taxi stand in Franklin, N. C. MARCELLA McGUGAN has taken Princess Grace's place in Monaco. PAULINE DAVIS and BARBARA GOLDEN have invented a new toothpaste which produces 99% fewer cavaties. PEGGY ESTES is working for the FBI. They call her Sherlock Holmes the II. CONNIE WHITE operates a nursery for the tired mothers of Bryson City. CLARANEIL ARVEY, BETTY CHICKILELIE, and EMMA SUTTON are nurses at the Swain County Hospital. JOHNNY BRANCH is now an airplane pilot for "Fly High Air Lines" owned by CAROLYN GUNTER and PEARL McMAHAN. JOYCE COLE and GRACE DAVIS are stewardesses for the air line.

GERTRUDE SMITH now owns a chain of Rexall Drug Stores. KATHLEEN WELCH is on a safari in Africa collecting boa constrictor skins for the latest type of girdle. BRENDA BOWERS and ANNELL DeHART together won the $64,000 question - - - Which came first the chicken or the egg? RICHARD PITTMAN and his accountant, BENNIE STEPHENSON, own a large chain of P & A stores. RICHARD BUSHYHEAD plays in a band at the Alarka Night Club.

DORIS CRISP and FAYE CUNNINGHAM are dancers at a nightclub in Italy. KURT SQUITIER has taken over Earl Wilson's column. SANDRA MANNING, SUSIE SMITH, and JUDY SMITH discovered the abominable snowman. Sandra tamed him - - she married him. IRENE HORNBUCKLE has caused a split between Liz and Richard. Jean Ammons has eloped with a millionaire. SANDRA DEAN is now a professional player - - - - at tiddle winks. JANICE McWHIRTER is the girl on that "pepsodent smile" advertisement. TALMAGE JONES and JERRY ESTES, universally known play-boys, with their fourth wives, are in Italy.

ERVIN LAKEY owns the Bar-B-Q ranch. RUSSELL BROOKS is currently starring as Superman on T.V. MARGARET CHICKILELIE is a model, a Powers model, in New York. ROBERT BAILEY is a top-rated photographer.

Suddenly there is a voice. "Alfred, wake up. You have slept one whole hour," says Mrs. Richmond. "For that, you must write a theme on the "future." He should do very well.

Charlotte
L. G. BALFOUR PRODUCTS
Hoppe Motors, Inc.

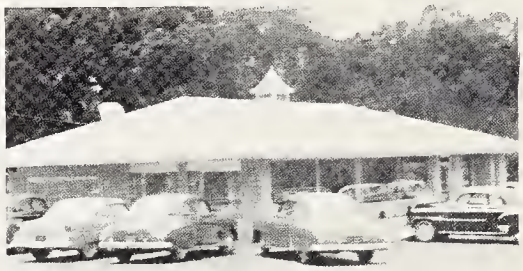

WAYSIDE RESTAURANT

Intersection 19 & 19A
Lake Junaluska, North Carolina

"Where good food is a must"

Mr. and Mrs. Willard C. Nichols,
Owners and Operators

NEIGHBOR'S DRIVE-IN AND PHILLIPS' 66 SERVICE STATION

Mr. and Mrs. Howard Black, Owners and Operators

"Where Friends Meet Friends"

Bryson City

North Carolina

Phillips 66

BENNETT'S
BRYSON CITY DRUG STORE

Fountain Service

Two Registered Pharmacists

Prescriptions Accurately Filled

Phone 3075

for

Prescriptions

Phone 3065

for

Fountains

Bryson City, North Carolina

BRYSON CITY BANK

Bryson City, North Carolina

BRYSON CITY
COAL & LUMBER COMPANY

Phone 3415

Bryson City, North Carolina

LAY'S 5c, 10c & 25c STORE

"Where Your Dollar Has More Cents"

Phone 6425

Bryson City, North Carolina

MOUNTAIN MOTORS
Authorized Dealer

AIRTEL, INC.
General Construction

Falcon - Ford - Thunderbird

SOSSAMON FURNITURE STORES

"Everything For Your Home"

Bryson City

Sylva

Franklin and Murphy

RITE-WAY CLEANERS

"We Are Never Satisfied

Until You Are"

Bryson City

North Carolina

HAPPY BEAR GROCERY

Bryson City

North Carolina

PEDERSEN ESSO

If you're not getting service like this, switch now to our "Watch Dog" Oil Heat Service

Phone 3341 - 3342

"Watch Dog" Oil Heat Service

SWAIN DRUG STORE

One of Western North Carolina's
Most Modern Drug Stores

Phone 3665 - 2800

Bryson City, North Carolina

COPE'S CHEVROLET, INC.

Phone 5402

Bryson City, North Carolina

"Best Wishes to You All"

BILL & MARY MOODY

Bryson City, North Carolina

Compliments of

FAIRLANE

Bryson City, North Carolina

"THE LIGHT REFRESHMENT

PEPSI COLA BOTTLING COMPANY

Bryson City, North Carolina

DENTS CAFE

Open 24 Hours a Day

"Where Friends Meet"

Everett Street

Bryson City, North Carolina

YOUNG'S TOURIST COURT

Every Modern Convenience
Kitchenettes

Between Bryson City and Murphy

U. S. Highway 19-Tomahawk Trail

Phone Bryson City 2956

Nantahala, North Carolina

Compliments of

MYERS TOURIST COURT

Bryson City, North Carolina

REAGAN'S 5c & 10c STORE

Bryson City, North Carolina

THE ELEANOR ANN
BEAUTY SHOP

Bryson City, North Carolina

BEA'S BEAUTY SHOP

Three well-trained beauticians
on duty

"Your Hair is Your Crowning Glory"

Beatrice Medford
Owner

Everett Street
Bryson City
North Carolina

DAN HOOD
FURNITURE COMPANY

Bryson City, North Carolina

ELA HEIGHTS
CARPET GOLF COURSE

Open May 1, 1964

Special Low Rates To Students
While School Is In Session

WARRIOR MOTEL & RESTAURANT

31 New Units Near Cherokee, North Carolina

One of the area's finest motels, TV, electric heat, life-guard in section's largest pool. Excellent dining room and fountain service.

On U. S. 19

Bryson City, North Carolina

"HOME OF BETTER VALUES"

I always liked to sign annuals belonging to (YUK) BOOKKEEPING Brains! Look always, Joseph

BELKS

Bryson City, North Carolina

GEM THEATER

Get More Enjoyment Out Of Life
Go To The Movies

Mr. and Mrs. Frank Wright

Phone 4345

Bryson City, North Carolina

BILL SIDES REALTY COMPANY

Farms
Cottages

Homes
Sites

Commercial Property

Bryson City, North Carolina

TOM'S SERICENTER

"On the Square"
Complete Auto Service
Atlas Accessories

Phone 2395

Bryson City, North Carolina

Compliments of

HAYWOOD DISTRIBUTORS, INC.

Asheville, North Carolina

MEAD CORPORATION

Opportunities

Unlimited

In the Paper Industry

There are unlimited possibilities with the Mead Corporation.
A 114 year old Company, with 38 mills and plants extending
over 14 states.

Best Wishes
to
The Seniors

JENKIN'S GROCERY STORE

Birdtown, North Carolina

HAZEL'S CHEROKEE FLORIST

Flowers For All Occasions

"Pleasing You Means My Success"

Phone HY-7-3191
HY-7-9445

P. O. Box 466

Bryson City

North Carolina

BROWNING'S FURNITURE

"We Furnish The Entire Home"

Bryson City, North Carolina

CITY RADIO AND TV SERVICE

Channelmaster Radio
Zenith TV

Phone 5600

Bryson City, North Carolina

QUALLA SUPERMARKET

Located North Of Cherokee
On Highway 441

Jake Battle and Earl Battle
Owners

ROPER'S GIFT SHOP

Bryson City, North Carolina

YOUR HOME STORE

Clothes Groceries

Bryson City, North Carolina

H. & B. JEWELERS

Bryson City, North Carolina

Hamilton Bulova

Elgin Magnolia Rings

W. C. MYERS GROCERY

Bryson City, North Carolina

Compliments of

MOUNTAINEER MOTOR COURT

U. S. 441

Mr. and Mrs. Robert Claxton
Owners and Managers

Cherokee, North Carolina

M. C. CLOSE'S HARDWARE

"When You Think Of Hardware
Think of M. C. Close's"

Bryson City, North Carolina

Best of everything
Ed

SNEED'S RESTAURANT

Bryson City, North Carolina

ELA MOTOR COURT

Modern Units Swimming Pool

Ela, North Carolina

Compliments of

TEDDY BEAR MOTEL

AND "ERMIE"

Compliments of

CAROLINA BUILDING SUPPLY COMPANY

Phone 3315

Bryson City, North Carolina

BUMGARNER'S CLOTHING STORE

Bryson City, North Carolina

Compliments of

CONLEY'S DRUG STORE

Glenn Conley, Owner

Bryson City

North Carolina

WIGGINS' PHILLIPS 66 SERVICE STATION

Repair Service

East Main Street

Bryson City

North Carolina

Best wishes. Remember the Signature of the basketball practice Sue Cooper

Compliments of

ABBOTT'S AUTO SERVICE

Phone 3215

Bryson City, North Carolina

WEST END SERVICE STATION

Sinclair Products

Bryson City, North Carolina

VACATIONLAND RESORT

Open Year Round

Phone 6973

HIAWATHA TRAILER COURT
And
FROSTY BAR

Crafts Butane Gas Cottages

Phone 5251 Ela, North Carolina

SMOKY MOUNTAIN COURT
AND
RESTAURANT

"Local People Welcome"

Pool Kitchenettes TV

Phone 4825 Bryson City, North Carolina

"Congratulations to Seniors"

CARRIAGE INN RESORT MOTEL

Route #1

Bryson City, North Carolina
"For an Adventure
In Perfect Vacationing"

McKINNEY'S
GROCERIES & FLOOR SANDING

Phone 6217

Bryson City, North Carolina

H. C. COLLINS

Plumbing and Heating

Bryson City, North Carolina

Best wishes to a nice person. Remember the good times we had playing basketball. Good luck in the future. Mark

SLADEN-FAKES, INC.

"Wholesale Grocers"

Bryson City, North Carolina

Compliments of

DEWITT TREE FARMS

"Ornamental Nursery Stock"

Almond, North Carolina

HUGHS SUPPLY COMPANY

BUILDING MATERIALS

Builders' Hardware--Plywood
Shingles - Roofing and Siding

Complete line of Electrical and Plumbing Supplies

"From Foundation to Roof"

Phone 6145

Bryson City, North Carolina

Best Wishes + Lots of Luck to a real sweet girl. I have enjoyed knowing you Peggy, you can always remember me as the bright spot in the 6th period Shorthand class. I hope you the best of luck + success in life

Love ya, Donna Bales.

Compliments of

RED WING COURT

Phone HYatt 7-2363

Two Miles South of Cherokee

On U. S. 441

BROOKSIDE RESTAURANT

Bryson City, North Carolina

Compliments of

WESTERN AUTO

Bryson City, North Carolina

C & A GULF STATION

West Main Street Extension

Pick-up and Delivery Service

Phone 9195

Bryson City, North Carolina

"Congratulations to the SWAIN HIGH SENIORS"

STYLECRAFT DIVISION OF HARN CORPORATION

Bryson City, North Carolina

Best of luck to a sweet girl. Won't give up on this Basketball just yet in there

Jerry Brown

Peggy, it has been nice knowing you the past month and! Remember those stupid girls in the back of the room. Remember the caterpillar ~~that~~ you put on Mrs. D's desk! I think you are a swell girl.

Lots of luck to a nice companion.

Billy Vella

Sealtest
ICE CREAM

SOUTHERN DAIRIES

Peggy, you are a very wonderful person. Remember all the good times we have had and our classes together. You have a wonderful personality and I am sure you will be a success in anything you do. May God bless you

Love ya!
Patsy Barnes

GET THE BEST!

GET SEALTEST!

Best of everything!
Jackie

May the Best
Be yours.
Love
Betty Jo Price

NEHI BOTTLING COMPANY

Bryson City, North Carolina

Compliments of

JOE THOMAS
SEALTEST DISTRIBUTOR

Bryson City

North Carolina

CLOER'S UPHOLSTERY SHOP

Complete Auto and

Furniture Reupholstering

Phone 3907

Bryson City, North Carolina

THE SMOKY MOUNTAIN TIMES

Your Home Newspaper

Commercial Printing

Dial 2525
Bryson City, North Carolina

Peggy,
Best of luck
forever. Always
remember B.
Love
Gerri

Peggy,
You are more but more
you are the best "Friendship"
I've ever had. Always
remember we got to be so
close in the hospital.
Please write

"Congratulations to the SWAIN HIGH SENIORS"

STYLECRAFT DIVISION OF HARN CORPORATION

Bryson City, North Carolina

Compliments of

CAROLINA WOOD TURNING COMPANY

"Makers of Fine Early American Furniture"

Bryson City, North Carolina

Compliments of

HENRY'S CLEANERS

Bryson City

North Carolina

Best wishes
for happiness
in the future
Brenda Pitman

AUTOGRAPHS

Best wishes to
one of the most
wonderful friends I
have ever known. May you
always have success in everything
and anything you undertake to do.
I will always remember you.
Love
Lenora

To a good girl and
a close friend
best wishes to you
Richard Pittman

Best wishes and
lots of luck to a deserving
girl. Hope you have a
very happy year and I wish you all the
best that a future can
hold for you,
a friend,
Bennie Lee

Dalmar
PRINTING COMPANY • Cha